Second Edition

# Newport Daily News.

Second Edition

ESTABLISHED 1846. NEWPORT, R. I., WEDNESDAY, NOVEMBER 11, 1914.—TEN PAGES. PRICE TWO CENTS.

## Turkey-Time Talks With Titus

Now's the time to begin to sit up and take notice of the Thanksgiving feast so near at hand. First and foremost of course comes the Dining Room with its many details on which depend the success of the family gathering.

Ten to one the first thing that pops into your head is the real need of a new dinner set. For you we've an opportunity that comes just once in a lifetime.

**Genuine Haviland China Dinner Sets**

Doesn't that sound swell? Flyers in this particular line are as scarce as hen's teeth but 2 crates of them fell into our hands last week by a lucky chance, beautiful beyond compare and fresh from France. These we shall offer you for your Thanksgiving fresh in full 100 piece sets from $25.00

**Roast Your Turkey in a CRAWFORD**

**A. C. TITUS CO.** 225-229 Thames Street, Newport, R. I.

**DINING ROOM FURNITURE** IN POPULAR DESIGNS AT POPULAR PRICES.

BUFFETS, Golden oak in massive design, bevelled mirror. Price should be $21.00. $11.25

DINING TABLES. Golden oak, large top, heavy pedestals. Good value at $12.98, $9.00

A FINE ASSORTMENT OF DINING CHAIRS AT PRICES THAT CHALLENGE ALL COMPETITION.

WE STRONGLY ADVISE YOU TO BUY AT THESE PRICES.

Tel. 55. **JOHN H. KAZANJIAN & CO.** Bellevue Ave. Cor. Bath Road

1915 *OVERLAND*

MODELS 80 and 81.

Now on Exhibition. Call and see them.

**NEWPORT ENGINEERING WORKS.**

**FALL MILLINERY DISPLAY.**

**AARON,**

Bon Ton Millinery, Phone 627. 233 Thames St.

**TAXICABS.**

**FORD CAR AGENCY.**

PARK BROS. TEL. 859

**BUY A BAG**

OF OUR WHITE ASH NUT COAL AT ANY GROCERY STORE THEN YOU WILL HAVE A REAL SAMPLE OF OUR COAL YOU WILL THEN PLACE YOUR TON ORDERS WITH US.

**NEWPORT COAL COMPANY.**

ESTABLISHED 1892. TELEPHONE 79.

Instead of disfiguring the entrance to your home with an unsightly letter box why not get one of our handsome, serviceable dark brown WICKER BASKETS. We have them in three sizes at 50c. 75c and $1.00.

**TOYS FOR XMAS.**

This store will be the mecca for the little ones from now on, as we are receiving daily large consignments of the most wonderful and unique collection ever displayed in Newport.

**THE KAZANJIAN COMPANY,**

140-144 BELLEVUE AVENUE. A. H. BOZYAN, Manager.

# WAR MACHINE BATTERS ITS WAY INTO DIXMUDE.

## Allies Forced Back in Battle for Possession of Channel Coast.

### Make Progress, However, Along North Sea---Russia and Turkey Claim Brilliant Successes.

The German war machine has battered its way into the Belgian town of Dixmude. Today's official French statement contains the admission that the allies were obliged to all back from this point of vantage in the great battle for possession of the eastern shore of the British channel. As an offset the French War Office states that the allies have advanced along the North sea coast, pushing back the Germans and taking Lombaertzyde, a small Belgian town a few miles northeast of Nieuport.

The warring nations awaited with keen suspense the outcome of the struggle in Belgium, which for the moment overshadows the conflicts on the many other fields of battle. From no other point came reports of important changes in the situation. The capture of Dixmude was the first indication that the new attack of the Germans, described as a supreme effort and as probably marking a turning point in the war, had brought definite results.

Between Dixmude and Ypres, which lies to the south, close to the French border, the fighting has been most intense since the Germans elected at the opening of the week to begin the new onsalught with the help of their reinforcements of fresh troops and new artillery. On October 15, during the advance on Ostend, the Germans occupied Dixmude, but later were compelled to fall back. The allies gained possession of the town temporarily, but their presence there was challenged repeatedly by the Germans, resulting in some of the most sanguinary fighting of the war. Whether the German victory will exert any important influence on the outcome is not disclosed.

The Berlin view of the situation, however, is optimistic. Comment is made there on the use of the expression "good advances," in the latest official German reports concerning the fighting in the west, being the first occasion on which such terms have been employed in this connection.

Paris also is hopeful as to the outcome in Belgium. Military critics there take the view that the Germans are faced with the imperative necessity of defeating the allies, in order that they may turn their attention to the menacing armies of Russia.

The German crown prince is reported to have been placed in supreme command of the German and Austrian forces in the east.

Petrograd contradicts the German claim to an important victory along the northern border, asserting that a brilliant success has been won there and that the Russians have begun an invasion of East Prussia. On the southern end of the line Cossacks are approaching Cracow, while the investment of Przemysl, from which the Russians were swept back several weeks ago, is said to have been completed for a second time.

Few details of the fighting in the east are permitted to reach the outside world. It is said, however that the Russians are employing new tactics, placing their main reliance on huge bodies of infantry rather than on their cavalry. With disregard of the German artillery, solid masses of troops are thrust against the position of the enemy, leading to hand-to-hand fighting of a most desperate nature.

There were further indications today that the Turks were offering determined resistance to the Russian advance. An official Turkish statement laid claim to considerable success in operations in the Caucasus, as well as on the Egyptian frontier. The Turks announced, also, that they had occupied a fortified position at El-Arish, Egypt, a point on the Mediterranean near the boundary of Egypt and Palestine.

Heavy fighting continues on Servian soil. The Austrian government announces that its forces has made several important advances, repulsing the enemy and capturing many prisoners.

Japan is celebrating the fall of Tsing Tau with an enormous demonstration in Tokio. In recognition of the heroic defense of the Germans, the governor of Tsing Tau was permitted to retain his sword and maintain a soldier's honors. A similar gallantry was paid by the British Admiralty, which gave direction that all honors of war be accorded to the survivors of German cruiser Emden.

## A WHISPER OF PEACE NEGOTIATIONS HEARD.

### Berlin Said to Have Approached Russia to That End.

#### Petrograd Reports Successes—Belgian Food Situation Critical.

LONDON, Nov. 11.—Coincident with the news that every German has been swept from Russian soil comes a whisper of peace negotiations in the report from Petrograd that Berlin has approached Russia with overtures looking toward a cessation of hostilities.

Contrary to the German report that the Russians had been checked on the frontier of East Prussia, Petrograd declares that a brilliant success in that region has been succeeded by an actual invasion of German territory. An equal triumph is reported from the other end of the long Russian battle line, with Cossacks raiding within 20 miles of Cracow, the commandant of which fortress has ordered the civilian population of the city to leave.

Przemysl is again said to be fully invested, and the reduction of this fort is likely to precede any further advance by the Russian left wing.

Petrograd is not wholly satisfied with the scope of the victories reported against the Germans, for the belief prevails in military circles that if the Russian strategy of the army has been followed the invaders would have been driven back earlier.

Contrary to practice, infantry, and not artillery, has been the dominant force used by the Russians along their western battle front in pushing the invaders back across the border. Showing disregard of the German batteries, superior forces of Russian

[Continued on Second Page.]

## FRENCH SUCCEED IN HOLDING THEIR FRONT.

### German Forces Take Possession of the Town of Dixmude.

#### Hostile Army Repulsed by British at Several Points.

PARIS, Nov. 11.—The French official statement given out in Paris this afternoon says that fighting was resumed yesterday with great severity between Nieuport and the Lys. The French forces generally were successful in maintaining their front, but it is admitted that the Germans, toward the end of the day, were successful in taking possession of Dixmude. The British troops are described as having repulsed the enemy at several points. At other points on the line the French claim slight progress. The text follows:

"On our left wing the fighting was resumed yesterday between Nieuport and the Lys with a very great degree of severity. Generally speaking, our front was maintained in spite of the violence and the strength of the German attacks directed against certain of our points of support.

"To the north of Nieuport we were even able to re-occupy Lombaertzeyde and advance beyond the town, but toward the end of the day the Germans succeeded in taking possession of Dixmude. We still hold our positions in the approaches of this town, along the canal from Nieuport to Ypres, which have been successfully held. The fighting was very hot at these places.

"The British troops, attacked also at several points, succeeded everywhere in stopping the enemy.

"On the rest of the front the general

[Continued on Second Page.]

## MAY PROVE TO BE PURELY A WAR SESSION.

### Questions to be Asked on Conduct of Phases of Outbreak.

#### Ceremony at Opening of Parliament Less Picturesque.

LONDON, Nov. 11.—Londoners who recently have been deprived of all spectacular incidents today thronged the route of the royal procession to Westminster Palace, where King George opened Parliament, in thick masses, and a wave of patriotic cheering followed the king and queen from the start to the finish of their drive. Their Majesties rode in a less conspicuous state levee carriage, drawn by six black horses, than the gold and glass chariot heretofore seen.

The scene within the House of Lords was hardly so picturesque as usual. The court is in mourning for Prince Maurice of Battenberg and a large number of aristocrats, who customarily fill the upper chamber on these occasions, are now mourning for husbands and sons fallen in the war, while sombre khaki, to a large extent, displaced the brilliant military uniforms usually present.

King George opened what may prove to be a purely war session of Parliament. No controversial political question will be deliberated, but this does not mean that entire harmony will prevail, for the cabinet ministers will be asked some pertinent and uncomfortable questions about their conduct of various phases of the war.

The Labor party leaders, especially are primed with questions in regard to pay for the soldiers, allowances for their dependents and pensions, but criticism of the government by the opposition probably will be restrained.

Reginald McKenna, the home secretary, is expected to make a report on the situation in regard to alien enemies in England and the extent of the spy peril, but no additional legislation in this directon is expected.

The most immediate business before the House of Commons will be to provide sinews of war in men and money. The recruiting situation may lead to some steps towards compulsory service, and the $500,000,000 granted in August has been practically spent. A further credit of a like amount will probalby be postponed until the special war act passes at the last session.

One hundred and five Unionists were missing from their seats, being absent in various capacities in connection with the war, while 32 ministerialists are actually at the front, and many others are absent on government business.

In the House of Lords the king's speech from the throne was moved by Lord Methuen and seconded by Viscount Bryce. In the House of Commons the speech was moved by Sir Robert Price and seconded by Commoner William Middlebrook.

### FARMERS' SITUATION DISCUSSED.

#### State Officials in Conference Over the Hoof and Mouth Epidemic.

PROVIDENCE, Nov. 11.—Fear among Rhode Island farmers that the hoof and mouth epidemic would make them bankrupts resulted today in a conference in which Governor Pothier other state officials and representatives of the government participated. Governor Pothier desired that assurance be given the farmers that they would lose nothing through the slaughter of their live stock, to wipe out the disease. State officials, including the governor, frowned on agitation for a special session of the General Assembly to obtain money to help pay the farmers. They said they could take care of the situation without such a session.

### OUTDOOR MEETING A FEATURE.

#### New England Convention of Methodist Men in Boston.

BOSTON, Nov. 11.—The New England convention of Methodist men, which began a three days' meeting today, brought together what was said to be the largest assemblage of members of the Methodist Episcopal Church in the history of New England. Among the sepakers will be 13 bishops of the church and 30 missionaries.

An interesting feature will be the holding of a meeting tomorrow on the Common, around an ancient elm tree beneath the branches of which Jesse Lee preached the first Methodist sermon in New England, in 1790.

### VITAL TOPICS SCHEDULED.

#### New England Congregational Congress Meets in Boston.

BOSTON, Nov. 11.—Clergy and laymen of the Congregational denomination gathered in large numbers today for the opening of the fourth New England Congregational Congress. The general theme of the congress is "The Pilgrim's Progress," and the program provides for the discussion of vital topics regarding the relation of the church to the community.

Among those scheduled to deliver addresses today were Rev. Dr. Thomas Chalmers of Manchester, N. H., and Rev. Dr. George S. Rollins of Springfield.

**COMMERFORD, TAILOR.**

OVER 233 THAMES STREET, Phone 9929.

**SMALL LEGS MUTTON**

15c per lb

THE

**Edward A. Brown Co.,**

274 Thames St.

**George E. Vernon & Co.**

**FURNITURE and CHINA**

PACKED and SHIPPED.

STORAGE.

91 JOHN STREET, NEWPORT, R. I

R. I. RED

**COCKERELS.**

The time has again come for you to purchase your breeders for next Spring. We are offering you your pick of a pen of good breeders at $2 each. We are also offering a splendid lot of EXHIBITION BIRDS at $5 each. This class of stock was never offered before at anywhere near this price and could not be bought from outside breeders at four times this price. This is a rare opportunity to get the finest kind of a bird to head your flock or a bird you can send to any poultry show. Come and see the birds.

ROSEDALE FARM,

Tel. 624. NEAR MILE CORNER.

Howard Barker's customers say he has the best

**SAUSAGE MEAT**

In town for 22 cents per lb.

Fresh Tripe 15c lb., 2 lbs 25c

Pickled Tripe . . . 3 lbs for 25c

Island Fresh Hams

Island Fresh Shoulder Hams.

Island Fresh Pork Leaves.

Small pieces Veal to roast 16c to 22c lb

**Marlborough Market.**

94 Thames St. Telephones 76 or 77

1842. THE T. NUTTER SEABURY CO. 1914.

**CLOTH TOP BUTTON BOOTS**

—FOR—

**Ladies' Fall Wear.**

The fashionable shoe of the present season. Vamps of dull calf or patent calf, several lasts with different heels.

$4.00 and $5.00 a pair.

OVERGAITERS. 50c to $1.50 a pair

**The SEABURY CO.**

214 Thames St., Tel. 787.

**For Sale.**

Large Stable with modern living apartment and about 6,000 sq. ft. of land situated in Stockholm street.

A fine cottage of six rooms, all improvements, in southern part of the city.

T. J. O'NEILL,

217-219 SPRING STREET.

Phone 1159.

**GIBSON BROS., FLORISTS.**

If there's anything you want in Flowers or Floral Decoration we can furnish it for any occasion.

Our Greenhouses are on Malbone Ave. Our Nurseries on Bliss Road and our store 138 Bellevue Avenue. Phones 257 & 367. Night 851.

Joseph & John W. Gibson, Proprietors.

THE BEE HIVE

THE STORE OF DEPENDABLE MERCHANDISE

**GARMENT SALES WEEK.**

**Unprecedented Value On Sale Tomorrow.**

**25 Women's and Misses' Heavy Winter Coats, of all wool cloth, stripes or fancy mixtures, newest models with astrachan collar, broad pleat in the back, piped with velvet. These coats would be priced in other stores at their full value of $10. Tomorrow on sale at this store at**

**6.75**

**Come in and look at them, even if you don't intend to purchase.**

HESS & CO

Second Edition

# Newport Daily News.

Second Edition

ESTABLISHED 1846. NEWPORT, R. I., WEDNESDAY, NOVEMBER 11, 1914.—TEN PAGES. PRICE TWO CENTS.

## Turkey-Time Talks With Titus

Now's the time to begin to sit up and take notice of the Thanksgiving feast so near at hand. First and foremost of course comes the Dining Room with its many details on which depend the success of the family gathering.

Ten to one the first thing that pops into your head is the real need of a new dinner set. For you we've an opportunity that comes just once in a lifetime.

**Genuine Haviland China Dinner Sets**

Doesn't that sound swell? Flyers in this particular line are as scarce as hen's teeth but 2 crates of them fell into our hands last week by a lucky chance, beautiful beyond compare and fresh from France. These we shall offer you for your Thanksgiving fresh in full 100 piece sets from $25.00

Roast Your Turkey in a CRAWFORD

**A. C. TITUS CO.** 225-229 Thames Street, Newport, R. I.

**DINING ROOM FURNITURE** IN POPULAR DESIGNS AT POPULAR PRICES.

BUFFETS, Golden oak in massive design, bevelled mirror. Price should be $21.00, $11.25

DINING TABLES. Golden oak, large top, heavy pedestals. Good value at $12.98, $9.00

A FINE ASSORTMENT OF DINING CHAIRS AT PRICES THAT CHALLENGE ALL COMPETITION.

WE STRONGLY ADVISE YOU TO BUY AT THESE PRICES.

Tel. 55. **JOHN H. KAZANJIAN & CO.** Bellevue Ave. Cor. Bath Road

1915 *OVERLAND*

MODELS 80 and 81.

Now on Exhibition. Call and see them.

**NEWPORT ENGINEERING WORKS.**

**FALL MILLINERY DISPLAY.**

**AARON,**

Bon Ton Millinery, 233 Thames St.
Phone 627.

**TAXICABS.**
**FORD CAR AGENCY.**
STARK BROS. TEL. 859

BUY A BAG OF OUR WHITE ASH NUT COAL AT ANY GROCERY STORE THEN YOU WILL HAVE A REAL SAMPLE OF OUR COAL YOU WILL THEN PLACE YOUR TON ORDERS WITH US.
**NEWPORT COAL COMPANY.**

ESTABLISHED 1852. TELEPHONE 79.

Instead of disfiguring the entrance to your home with an unsightly letter box why not get one of our handsome, serviceable dark brown WICKER BASKETS. We have them in three sizes at 50c. 75c and $1.00.

**TOYS FOR XMAS.**

This store will be the mecca for the little ones from now on, as we are receiving daily large consignments of the most wonderful and unique collection ever displayed in Newport.

**THE KAZANJIAN COMPANY,**
140-144 BELLEVUE AVENUE. A. H. BOZYAN, Manager

# WAR MACHINE BATTERS ITS WAY INTO DIXMUDE.

## Allies Forced Back in Battle for Possession of Channel Coast.

### Make Progress, However, Along North Sea---Russia and Turkey Claim Brilliant Successes.

The German war machine has battered its way into the Belgian town of Dixmude. Today's official French statement contains the admission that the allies were obliged to fall back from this point of vantage in the great battle for possession of the eastern shore of the British channel. As an offset the French War Office states that the allies have advanced along the North sea coast, pushing back the Germans and taking Lombaertzyde, a small Belgian town a few miles northeast of Nieuport.

The warring nations awaited with keen suspense the outcome of the struggle in Belgium, which for the moment overshadows the conflicts on the many other fields of battle. From no other point came reports of important changes in the situation. The capture of Dixmude was the first indication that the new attack of the Germans, described as a supreme effort and as probably marking a turning point in the war, had brought definite results.

Between Dixmude and Ypres, which lies to the south, close to the French border, the fighting has been most intense since the Germans elected at the opening of the week to begin the new onslaught with the help of their reinforcements of fresh troops and new artillery. On October 15, during the advance on Ostend, the Germans occupied Dixmude, but later were compelled to fall back. The allies gained possession of the town temporarily, but their presence there was challenged repeatedly by the Germans, resulting in some of the most sanguinary fighting of the war. Whether the German victory will exert any important influence on the outcome is not disclosed.

The Berlin view of the situation, however, is optimistic. Comment is made there on the use of the expression "good advances," in the latest official German reports concerning the fighting in the west, being the first occasion on which such terms have been employed in this connection.

Paris also is hopeful as to the outcome in Belgium. Military critics there take the view that the Germans are faced with the imperative necessity of defeating the allies, in order that they may turn their attention to the menacing armies of Russia.

The German crown prince is reported to have been placed in supreme command of the German and Austrian forces in the east.

Petrograd contradicts the German claim to an important victory along the northern border, asserting that a brilliant success has been won there and that the Russians have begun an invasion of East Prussia. On the southern end of the line Cossacks are approaching Cracow, while the investment of Przemysl, from which the Russians were swept back several weeks ago, is said to have been completed for a second time.

Few details of the fighting in the east are permitted to reach the outside world. It is said, however that the Russians are employing new tactics, placing their main reliance on huge bodies of infantry rather than on their cavalry. With disregard of the German artillery, solid masses of troops are thrust against the position of the enemy, leading to hand-to-hand fighting of a most desperate nature.

There were further indications today that the Turks were offering determined resistance to the Russian advance. An official Turkish statement laid claim to considerable success in operations in the Caucasus, as well as on the Egyptian frontier. The Turks announced, also, that they had occupied a fortified position at El-Arish, Egypt, a point on the Mediterranean near the boundary of Egypt and Palestine.

Heavy fighting continues on Servian soil. The Austrian government announces that its forces has made several important advances, repulsing the enemy and capturing many prisoners.

Japan is celebrating the fall of Tsing Tau with an enormous demonstration in Tokio. In recognition of the heroic defense of the Germans, the governor of Tsing Tau was permitted to retain his sword and maintain a soldier's honors. A similar gallantry was paid by the British Admiralty, which gave direction that all honors of war be accorded to the survivors of German cruiser Emden.

## A WHISPER OF PEACE NEGOTIATIONS HEARD.

### Berlin Said to Have Approached Russia to That End.

#### Petrograd Reports Successes—Belgian Food Situation Critical.

LONDON, Nov. 11.—Coincident with the news that every German has been swept from Russian soil comes a whisper of peace negotiations in the report from Petrograd that Berlin has approached Russia with overtures looking toward a cessation of hostilities.

Contrary to the German report that the Russians had been checked on the frontier of East Prussia, Petrograd declares that a brilliant success in that region has been succeeded by an actual invasion of German territory. An equal triumph is reported from the other end of the long Russian battle line, with Cossacks raiding within 20 miles of Cracow, the commandant of which fortress has ordered the civilian population of the city to leave.

Przemysl is again said to be fully invested, and the reduction of this fort is likely to precede any further advance by the Russian left wing.

Petrograd is not wholly satisfied with the scope of the victories reported against the Germans, for the belief prevails in military circles that if the Russian strategy of the army has been followed the invaders would have been driven back earlier.

Contrary to practice, infantry, and not artillery, has been the dominant force used by the Russians along their western battle front in pushing the invaders back across the border. Showing disregard of the German batteries, superior forces of Russian

[Continued on Second Page.]

## FRENCH SUCCEED IN HOLDING THEIR FRONT.

### German Forces Take Possession of the Town of Dixmude.

#### Hostile Army Repulsed by British at Several Points.

PARIS, Nov. 11.—The French official statement given out in Paris this afternoon says that fighting was resumed yesterday with great severity between Nieuport and the Lys. The French forces generally were successful in maintaining their front, but it is admitted that the Germans, toward the end of the day, were successful in taking possession of Dixmude. The British troops are described as having repulsed the enemy at several points. At other points on the line the French claim slight progress. The text follows:

"On our left wing the fighting was resumed yesterday between Nieuport and the Lys with a very great degree of severity. Generally speaking, our front was maintained in spite of the violence and the strength of the German attacks directed against certain of our points of support.

"To the north of Nieuport we were even able to re-occupy Lombaertzeyde and advance beyond the town, but toward the end of the day the Germans succeeded in taking possession of Dixmude. We still hold our positions in the approaches of this town, along the canal from Nieuport to Ypres, which have been successfully held. The fighting was very hot at these places.

"The British troops, attacked also at several points, succeeded everywhere in stopping the enemy.

"On the rest of the front the general

[Continued on Second Page.]

## MAY PROVE TO BE PURELY A WAR SESSION.

### Questions to be Asked on Conduct of Phases of Outbreak.

#### Ceremony at Opening of Parliament Less Picturesque.

LONDON, Nov. 11.—Londoners who recently have been deprived of all spectacular incidents today thronged the route of the royal procession to Westminster Palace, where King George opened Parliament, in thick masses, and a wave of patriotic cheering followed the king and queen from the start to the finish of their drive. Their Majesties rode in a less conspicuous state levee carriage, drawn by six black horses, than the gold and glass chariot heretofore seen.

The scene within the House of Lords was hardly so picturesque as usual. The court is in mourning for Prince Maurice of Battenberg and a large number of aristocrats, who customarily fill the upper chamber on these occasions, are now mourning for husbands and sons fallen in the war, while sombre khaki, to a large extent, displaced the brilliant military uniforms usually present.

King George opened what may prove to be a purely war session of Parliament. No controversial political question will be deliberated, but this does not mean that entire harmony will prevail, for the cabinet ministers will be asked some pertinent and uncomfortable questions about their conduct of various phases of the war.

The Labor party leaders, especially are primed with questions in regard to pay for the soldiers, allowances for their dependents and pensions, but criticism of the government by the opposition probably will be restrained.

Reginald McKenna, the home secretary, is expected to make a report on the situation in regard to alien enemies in England and the extent of the spy peril, but no additional legislation in this directon is expected.

The most immediate business before the House of Commons will be to provide sinews of war in men and money. The recruiting situation may lead to some steps towards compulsory service, and the $500,000,000 granted in August has been practically spent. A further credit of a like amount will probalby be postponed until the special war act passes at the last session.

One hundred and five Unionists were missing from their seats, being absent in various capacities in connection with the war, while 32 ministerialists are actually at the front, and many others are absent on government business.

In the House of Lords the king's speech from the throne was moved by Lord Methuen and seconded by Viscount Bryce. In the House of Commons the speech was moved by Sir Robert Price and seconded by Commoner William Middlebrook.

### FARMERS' SITUATION DISCUSSED.

#### State Officials in Conference Over the Hoof and Mouth Epidemic.

PROVIDENCE, Nov. 11.—Fear among Rhode Island farmers that the hoof and mouth epidemic would make them bankrupts resulted today in a conference in which Governor Pothier other state officials and representatives of the government participated. Governor Pothier desired that assurance be given the farmers that they would lose nothing through the slaughter of their live stock, to wipe out the disease. State officials, including the governor, frowned on agitation for a special session of the General Assembly to obtain money to help pay the farmers. They said they could take care of the situation without such a session.

### OUTDOOR MEETING A FEATURE.

#### New England Convention of Methodist Men in Boston.

BOSTON, Nov. 11.—The New England convention of Methodist men, which began a three days' meeting today, brought together what was said to be the largest assemblage of members of the Methodist Episcopal Church in the history of New England. Among the sepakers will be 13 bishops of the church and 30 missionaries.

An interesting feature will be the holding of a meeting tomorrow on the Common, around an ancient elm tree beneath the branches of which Jesse Lee preached the first Methodist sermon in New England, in 1790.

### VITAL TOPICS SCHEDULED.

#### New England Congregational Congress Meets in Boston.

BOSTON, Nov. 11.—Clergy and laymen of the Congregational denomination gathered in large numbers today for the opening of the fourth New England Congregational Congress. The general theme of the congress is "The Pilgrim's Progress," and the program provides for the discussion of vital topics regarding the relation of the church to the community.

Among those scheduled to deliver addresses today were Rev. Dr. Thomas Chalmers of Manchester, N. H., and Rev. Dr. George S. Rollins of Springfield.

**COMMERFORD,**
**TAILOR.**
OVER 233 THAMES STREET,
Phone 9929.

**SMALL LEGS MUTTON**
15c per lb
THE
**Edward A. Brown Co.,**
274 Thames St.

**George E. Vernon & Co.**
**FURNITURE and CHINA**
PACKED and SHIPPED.
STORAGE.
91 JOHN STREET, NEWPORT, R. I

R. I. RED
**COCKERELS.**
The time has again come for you to purchase your breeders for next Spring. We are offering you your pick of a pen of good breeders at $2 each. We are also offering a splendid lot of EXHIBITION BIRDS at $5 each. This class of stock was never offered before at anywhere near this price and could not be bought from outside breeders at four times this price. This is a rare opportunity to get the finest kind of a bird to head your flock or a bird you can send to any poultry show. Come and see the birds.
ROSEDALE FARM,
Tel. 624. NEAR MILE CORNER.

Howard Barker's customers say he has the best
**SAUSAGE MEAT**
In town for 22 cents per lb.
Fresh Tripe 15c lb., 2 lbs 25c
Pickled Tripe . . . 3 lbs for 25c
Island Fresh Hams
Island Fresh Shoulder Hams.
Island Fresh Pork Leaves.
Small pieces Veal to roast 16c to 22c lb
**Marlborough Market.**
94 Thames St. Telephones 75 or 77

1642. THE T. RUMFORD SEABURY CO. 1914.
**CLOTH TOP BUTTON BOOTS**
—FOR—
**Ladies' Fall Wear.**
The fashionable shoe of the present season. Vamps of dull calf or patent calf, several lasts with different heels.
$4.00 and $5.00 a pair.
OVERGAITERS.
50c to $1.50 a pair
**The SEABURY CO.**
214 Thames St., Tel. 787.

**For Sale.**
Large Stable with modern living apartment and about 6,000 sq. ft. of land situated in Stockholm street.
A fine cottage of six rooms, all improvements, in southern part of the city.
T. J. O'NEILL,
217-219 SPRING STREET.
Phone 1159.

**GIBSON BROS., FLORISTS.**
If there's anything you want in Flowers or Floral Decoration we can furnish it for any occasion.
Our Greenhouses are on Malbone Ave. Our Nurseries on Bliss Road and our store 138 Bellevue Avenue. Phones 257 & 367. Night 851.
Joseph & John W. Gibson, Proprietors.

THE BEEHIVE
THE STORE OF DEPENDABLE MERCHANDISE
**GARMENT SALES WEEK.**
**Unprecedented Value On Sale Tomorrow.**
**25 Women's and Misses' Heavy Winter Coats, of all wool cloth, stripes or fancy mixtures, newest models with astrachan collar, broad pleat in the back, piped with velvet. These coats would be priced in other stores at their full value of $10. Tomorrow on sale at this store at**
**6.75**
**Come in and look at them, even if you don't intend to purchase.**
HESS & CO

## FRENCH SUCCEED IN HOLDING THEIR FRONT.

[Continued from First Page.]

situation shows no change, with the exception of slight progress by our forces to the north of Soissons and in the region to the west of Vailly, on the right bank of the Aisne. Outside of these two points the state of the weather permitted only minor engagements, which resulted successfully for us. Particularly at Coincourt, three kilometres north of the forest of Parroy, we routed a detachment of the enemy."

### NEW TRADE ROUTES CREATED.

**Volume of the World's Maritime Commerce Decreased by the War.**

NEW YORK, Nov. 11.—Shipping men estimate that the volume of the world's maritime commerce has been decreased in the neighborhood of 25 per cent by the war. The heaviest part of the loss falls on Germany and Austria, but there is hardly a nation which does not feel the restrictions imposed upon shipping by the hazards of war and the falling away of international trade.

Notwithstanding the lessened danger to vessels of the allied and neutral nations, since most of the German warships have been driven from the high seas, movements of merchantmen are still attended with more or less secrecy. Even in the Atlantic the arrival or departure of steamers frequently is not reported, lest clues be given to warships of hostile nations. Steamers frequently go to other ports than those for which they clear as an additional precaution against attack. Owing to the confusion consequent to these conditions, there have been of late no complete records which will indicate the extent of damage inflicted upon shipping by warships or the names of all missing vessels.

Forced withdrawal of German and Austrian vessels has led to the creation of new trade routes. Business formerly held by these nations has been taken over largely by the allied and neutral nations. Into American ports are coming merchantmen of countries which heretofore had little or no shipping with the United States. Dutch, Danish and Scandanavian vessels have taken over much of the trade formerly held by the Germans.

### TAKEN FROM PRISONERS.

**Dum Dum Bullets and British Rifles Shown at Cambrai.**

BERLIN, Nov. 11, via wireless to Sayville, L. I.—Lieutenant General Hellingnath, inspector of German military roads, with headquarters at Cambrai, in northern France, is making public exhibitions of dum dum bullets found on British prisoners, and also of British rifles equipped with a contrivance to cut off and perforate the points of bullets.

The above information was given out officially to the press in Berlin today.

### MUST HOLD TO THE END.

**Crown Prince Ruprecht of Bavaria Issues Order to Army.**

BERLIN, Nov. 11, via The Hague and London.—Crown Prince Ruprecht of Bavaria has addressed a general order to his army containing the following passage:

"Soldiers—The eyes of the world rest upon you. Our present task is not to relax our struggle with our hated enemy till we break his arrogance once for all. He is already weakening, and already numerous officers and privates of the enemy have voluntarily surrendered, but the great decisive blow remains to be struck.

"You must hold out to the end and the enemy must be put down. You must persevere. Don't let the enemy slip from between your teeth. We must conquer."

The governor of the province of Brandenburg publicly calls attention to the fact that certain persons are trying to buy German gold for export offering a slight premium. He appeals to the patriotism of the people to give no assistance to such efforts, and advises that they put a stop thereto by turning over "these agents of foreign countries to the police on the spot."

## TEMPERANCE INSTRUCTION.

**Profitable and Pleasant Evening for John Clarke Honor Section of Cadets.**

John Clarke Honor Section of Cadets of Temperance had a social session Tuesday evening with Miss Olive Smith and Master Arthur Smith, Mr. Smith assisting in making the evening profitable as well as pleasant. A report of 18 sections, numbering over 400 members, organized in two weeks in one district of the province of Ontario was read. There was a practice in singing and two of the younger boys, Cadets Lofblatt and Smith, gave an admirable account of experiments on animals with alcohol, which they learned in school. Other cadets had little to report of temperance instruction in their schools. It was noted that four new states voted no-license at the recent election, which was as Sam Small predicted, and it was told how many barrels of beer it would be necessary to swallow to have the equivalent of one loaf of bread. At the next session Boy Scouts will demonstrate "first aid" and bandaging.

The cadets have had their pictures taken with Chaplain Ava Hildreth and Patrons H. B. Wood and George Hall. Sergeant F. W. King of the Artillery company, who assisted the order last July, appearing in Colonial uniform.

### MIDDLETOWN.

[Regular correspondence of the News.]

Rev. Edward E. Wells left this morning for Boston to attend the men's mass meetings of the Methodist Episcopal Church. He was accompanied by Messrs. Frank T. Peckham and James H. Barker.

The King's Daughters have been invited to an all-day meeting with Mrs. Clarence A. Carr in Newport, and expect to accomplish considerable sewing for their Christmas fair.

A meeting of the Epworth League cabinet was held with Miss Emma Barker, the fourth vice president, at her home on Paradise avenue Tuesday evening. Committees were appointed and arrangements made for the annual Christmas sale, for which several novelties are promised.

Dancing will follow the harvest supper at the Berkeley Parish House, music being furnished by Mrs. Benjamin Smith of Newport.

Mr. William V. Hart has recently returned from a visit to his son, Mr Crawford P. Hart, and Mrs. Hart at Cumberland.

COPYRIGHT UNDERWOOD & UNDERWOOD N. Y.

**ON THE FIRING LINE OF THE FRENCH ARMY.**

This photograph illustrates the spirit of the French troops, which has so often been the boast of the official despatches. A soldier tries to aid a wounded comrade and with grim determinantion continues his fire at the enemy.

### TROOPS MAY LEAVE SOON.

**Mexicans Will Probably Be Left to Settle Their Own Differences.**

WASHINGTON, Nov. 11.—American troops probably will be ordered out of Vera Cruz very soon, leaving the Mexican factions to settle their own differences, as a result of the recent developments which have brought the guarantees the Washington government demanded.

Carranza's promises not to re-impose customs dues collected by American officials during the occupation, and to protect natives who have served Brigadier General Funston probably will be accepted as sufficient. Similar pledges from Gutierrez, the new president, are expected.

The American officials have collected several millions in customs dues, which are to be turned over to the Mexican government. That fact is taken by many officials as a guarantee that the Washington government's demands will be complied with.

## FACTS ARE STRONG THINGS.

**Mrs. Webster Writes an Open Letter to Professor John W. Burgess.**

The following regarding Germany's conduct in the war has been written as an "open letter" to Professor John W. Burgess by Mrs. Hamilton Fish Webster, and speaks strongly of facts:

My dear Professor Burgess:

Today's mail brought me a printed letter from you with several inclosures which you say moved you to tears. Those of us who have known and loved Belgium and France are also moved to tears, but from another reason. Nothing that any one can say or write in Germany's defense can undo the unpalled-for damage she has done, nor give back the hands, feet and breasts to children and women. Too many people have returned home to America having seen things for themselves. Too many letters are received daily from friends abroad for us to believe the accounts given by men who were shown only what Germany wished them to see.

Germany's attitude, as you wish us to see it, reminds me of a story I heard not long ago, of a woman who went to see the local militia parade, and who said: "Every one was out of step except our Johnnie." If Germany's case was a righteous one, as you would have us believe, why has she had so often to excuse her action?

As to Russia being mobilized on July 30, I am told on good authority by a friend who was there, that on July 1 officers in Nauheim received war orders, and the doctors had orders to prepare the Kursaal for a hospital; also that a very reliable American returning home has brought word that on July 13, when he was in Berlin, the German army was mobilizing.

Yours truly,
Lina Post Webster.

Newport, Nov. 10, 1914.

## ONLY SIX DAYS MORE.

**Papers Filed Since Last Report and Several New Ones Taken Out.**

There are only six days more for filing papers, and many are to be filed. Since the last report the following have been filed. Frank S. Pember, 39 Thames street, Alderman Ward 4; Thomas E. Sherman, 3 Walnut street, Council, 1; William C. Lawton, 7 Hall avenue, Council, 2; Antonny M. Marolda, 29 Chapel street, C. Hammett Rogers, 46 Division street, Council, 3; Ernest Ortlieb, 37 Everson street, Council, 4.

New owners have been taken out by Mayor Boyle. Councilman James J. Cavanagh, for Alderman Ward 1, Bonaventura Gerneville, Council, 1; George W. Fludder, 41 Gould street, Edmund L. Boone, 17 Sherman street, Council, 2; John G. Nagle, Council, 4; Patrick J. Keenan, 21 Lee avenue, Edward P. Dunn, Council, 5.

## THE FIRST PRACTICE.

**Father Mathew Basket Ball Team Candidates Working.**

The first practice for the Father Mathew basket ball team was held Tuesday evening in the Tabs' hall, when four candidates for the team spent a long two hours in practicing shooting, passing and team work. Hanley, a regular member of the team last season, has gone to New York, and his place will be filled. The candidates who reported for practice last night were J. B. Cottrell, Jr., John McGlynn, Webster Fletcher and Noan. John Horgan was unable to be present owing to an injury to his leg, and both he and McGrath are expected to report at the next practice. The first game of the season will be Thanksgiving night.

## FOR HOLIDAY RUSH.

**Quick Registry Receipts and Special Parcel Post Window Planned.**

The members of the postoffice force have begun to think of Christmas and the work which it loads upon them. New tables have arrived for the carriers, which it is expected will expedite the work, but because of the nearness of the busy season there is little prospect of their being installed for two months at least. The new tables have 160 racking places—just double the present number—the theory of the department being that by giving this additional space for sorting the letters a carrier will save from 10 to 15 minutes' work in the office in routing out. At present several families have to be sorted in one space and then gone over again and re-arranged for delivery, and here is where time is lost. The local authorities do not know whether the tables are the same size as the old, and there may be trouble in putting them in, so it is deemed advisable to save all confusion until after the rush.

The office has received word that this year the extras for the parcel post work must be selected from the eligibles for carriers, six of those on the list having passed the civil service examination.

It is planned to put into use during the holidays a quick registry receipt such as has been tried elsewhere and which, by the use of numbered receipts, will permit this class of matter to be taken in about as rapidly as it can be stamped, while the recording and writing are done by another clerk or clerks after the senders have gone on their way. This is going to greatly help conditions at the section of the lobby which is always congested during the holidays. At present the parcel post is handled from the stamp window, but the business is growing so that it seems as if very soon it will be necessary to have a special window.

The extra holiday force will be put on December 19 and the time is not so far off as some persons may think.

## Y. M. C. A. NOTES.

**Standing Committee Meetings—The High School Boys' League to Start.**

Regular meetings of standing committees of the Newport Young Men's Christian Association will take place this afternoon at 5 o'clock, when the financial committee will meet; tomorrow afternoon at the same time, when the educational committee will assemble, and tomorrow evening at 8 o'clock, when the board of directors will hold the regular monthly meeting.

It is expected that every seat in the auditorium will be filled Sunday afternoon at the mass meeting for men at the Association, when Father Huntington will be the speaker.

As a result of special work along membership lines, new members are being added to the Association every day, and the promise for a big enrolment this year increases with each day.

The high school boys' league starts this afternoon after the regular class exercises, and it is expected that the big Recreation League for the men will begin either Tuesday or Thursday of next week.

### LIQUOR LICENSES.

## TOWN OF PORTSMOUTH.

## Notice of Application for Liquor Licenses.

The following named persons and firm have made application to the Town Council of the Town of Portsmouth for liquor licenses, both Tavern and Retail under the provisions of the General Laws and public laws of the State of Rhode Island to sell pure, spirituous intoxicating and malt liquors within the limits of the Town of Portsmouth namely,

William Shaw & Son, on their own premises, Park Avenue.
Frank R. Taliman, on his own premises, East Main Road Newtown Village.
William H. Carning on premises of William Hindle Park Avenue.
John W. Keeley on premises of Elizabeth Keeley, Ocean View Plat.
John W. Quinn, on premises of Ernest Levesque, Park Avenue.
Bernard Feogan, on premises of Miriam Duckworth, Park Avenue.
Also John W. Keeley for a Tavern License in a building on premises of Elizabeth Keeley, corner of Fountain and Thorpe Avenues on Ocean View Plat.

The Town Council will be in session at the Town Hall in said Portsmouth on **FRIDAY, November 27, 1914 at** 7.30 o'clock P. M. when opportunity will be given remonstrants to be heard before acting upon said applications.

All bonds must be filed at the hearing.

By order of said Town Council.
GEORGE R. HICKS, Clerk.

### SENDING FOOD HERSELF.

**Germany Not Thought to Be Planning to Stop Supplies for Belgium.**

WASHINGTON, Nov. 11.—Officials at the Belgian legation here do not believe that Germany is planning to stop food supplies for their destitute countrymen sent from the United States through England. They pointed out that Germany herself was sending food. The Belgian minister, Mr. Havenith, is in New York arranging for the sailing of five supply ships being outfitted for Belgians by the various relief committees in this country.

Efforts are now being made, with success, to get contributions in the form of supplies, and work is under way in Minneapolis to provide an entire cargo of flour from that city.

There seems to be no disposition in official circles here to object to the demand of German military authorities in Belgium that inhabitants seeking relief should go to work, if able to do so. The State Department has only unofficial reports to that effect.

### FREDERICK METZGER DEAD.

**Journalist and Socialist Member of the Reichstag for Hamburg.**

AMSTERDAM, via London, Nov. 11.—The newspaper Voerwarth announces the death of Frederick William Metzger, the Socialist member of the Reichstag for Hamburg. He was a journalist and was 36 years old.

You get the very best work at the most reasonable price at
CHASE & HAZARD'S,
Rear 200 THAMES STREET,
Newport, R. I.
Tel. 2273. National Mazda Lamps.

JAMES M. MEIKLE,
CONTRACTOR.
Mason, Plastering, Tile Work, Brick Work, Cement.
44 Morton Ave. Phone 1113.

## A WHISPER OF PEACE NEGOTIATIONS HEARD.

[Continued from First Page.]

infantry, time after time, have advanced and won positions by the use of cold steel.

From Moscow comes a report that during the fighting near Aerodz, on the River Warthe, the Russians captured General Von Makenge, commander of the Seventeenth German army corps, together with members of his staff. It also is reported that General Von Liebert, who was in command at Lodz when the Germans occupied that city, has been captured by the Russians.

Rome reports that the Austrian army is abandoning entirely its positions in western Galicia and will winter at the foot of the Carpathians, renewing the war from that base in the spring, but the stubborn defense of Przemysl and the evident determination to defend Cracow hardly confirm this report.

Despatches reaching London from Pelgium and Holland continue to insist that the Germans are withdrawing many of their troops from their western battle front, but the official communications from the headquarters of the allies do not indicate any slackening in the German attack, which is proceeding with its usual fury.

The food situation in Belgium is daily becoming more critcal. Even Antwerp, which is the best supplied of the Belgian cities, is clamoring for the provisions brought into the country by the American commission

### WILL ISSUE PASTORAL LETTER.

**Pope Will Attempt to Initiate Negotiations for Peace.**

LONDON, Nov. 11.—Telegraphing from Copenhagen, a correspondent of the Central News says:

"A despatch received here from Cologne affirms that the Pope shortly will endeavor to initiate negotiations for peace through the medium of a pastoral letter.

"The German view of this is that any such action by His Holiness would raise the question of the Pope's temporal power and force Italy into taking an attitude against the proposal."

## THE COLD SPELL OVER.

**Some Flowers Still in Bloom and Many Fine Displays of Salvia.**

The temperature went down to 33 at 5:30 Tuesday evening and it looked like another cold night, but this morning the wind had shifted to the southwest and the thermometer was up to 50 and the cold spell was over. It did not kill everything. In Dr. Darrah's yard the nasturtiums and cosmos are still in bloom—noh many nasturtiums, but some. On Marlborough street nasturtiums, hydrangeas and dahlias are in bloom, and at Thomas Pyott's where there was a fine display of dahlias, some still show. There are many fine displays of salvia all over the city.

### STEAMER ARRIVED.

New York, Nov. 11.—Duca Aosta, from Naples.

HYDRANGEAS WANTED.
Oscar Schultz,
18 Broadway.
Tel. 1115.

Ford

NEW FORD COUPELET
THE NEW SEDAN

THEY'RE HERE—ON EXHIBITION AT MY SNOW STREET SALESROOMS

THE COUPELET $750
(F. O. B. Detroit)

THE SEDAN $975
(F. O. B. Detroit)

You'll agree with me here are two of the peachiest-and-cream types of motor car that ever came down the—boulevard!

Business and professional men will throw up both hands when they see the Coupelet and exclaim—"Well done, Ford."

Family folk and comfort lovers will sigh a sigh of relief when they behold the magnificent Sedan, and ejaculate—"Some Style!"

LET US SHOW YOU.

BY THE WAY

Ford Delivery Cars are not addicted to the Hoof and Mouth Disease. They're always on the job—they don't eat their heads off—and with Gasoline at 12c a gallon (my Allen's ave. price) they cost less to run than even a mule! Ablest business houses use Ford Delivery Cars. The Shepard Co., for instance, use 17.

DUTEE W. FLINT,
Operator of 12 Ford Stores in Rhode Island and Connecticut.

Uneeda Biscuit
Nourishment—fine flavor—purity—crispness—wholesomeness. All for 5 cents, in the moisture-proof package.

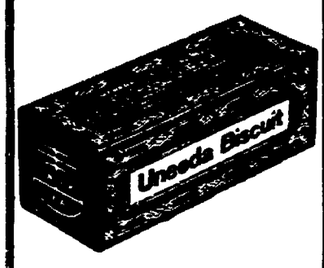


GRAHAM CRACKERS
A food for every day. Crisp, delicious and strengthening. Fresh baked and fresh delivered. 10 cents.

SNAPAROONS
A delightful new biscuit, with a rich and delicious cocoanut flavor. Crisp and always fresh. 10 cents.

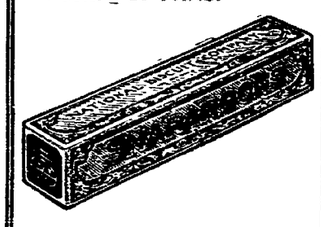

Buy biscuit baked by
NATIONAL BISCUIT COMPANY
Always look for that Name

### LIQUOR LICENSES.

## LIQUOR LICENSES.

The following named persons, firms and clubs have made applications for Liquor Licenses under the laws of the State of Rhode Island to sell pure, spiritous, intoxicating and malt liquors within the limits of this city.

**First Class (Wholesale).**

Acker, Merrall & Condit, 2 Washington Square.
Alexander, John, 18-20 West Pelham St.
Baxter, Winslow, 28 North Commercial Wharf.
Denniston & Co., 29 West Pelham St.
Drury & Co., 243 Thames Street.
Creaney & Co., 16-20 Washington Sq.
Horgan, Patrick H., 224 Thames St.
Sullivan, John J., 95 Thames Street.
Voigt, Ernst & Son, 528 and 530 Thames Street.

**Second Class (Retail).**

Atwater, John C., 36 Market Square.
Bishop, Richard, 109 Levin Street.
Buckley, Daniel J., 501 Thames Street.
Burke, David P., 1 West Broadway.
Brown, Lampros, 119 Long Wharf.
Burkinshaw, Dexter, 50 West Broadway
Conheeney, Jas. A. 640 Thames Street.
Connolly, Michael, 8 West Pelham St.
Crowley, Dennis, 596 Thames Street.
Driscoll, Michael, 6 Pelham Street.
Dunn, Jas. H., 19 Long Wharf.
Dwyer & Purcell, 11 Touro Street.
Egan, Thaddeus A., 295 Thames Street.
Fisher, Walter, 114 Thames Street
Finn, William H., 493 Thames Street.
Finn Brothers, 497 Spring Street.
Goode & Burke, 104 Thames Street.
Hanson, William, 26 Prospect Hill St.
Horgan, William H., 66 West Broadway.
Kearney, Michael H., 277 Thames St.
Kratzert & Moy., 259 Thames Street.
Lane, Thomas S., 175 and 177 Thames St.
Lowney, John, 444 Thames St.
Meade, John H., 10 Long Wharf.
Messing, Joseph, 334 Thames Street.
Mitchell, Nicholas, 109 Long Wharf.
Murphy, Charles, 86 West Broadway.
Murphy, Michael, 43[illegible] Thames Street.
McGowan, Daniel J., [illegible]4 Washington Sq.
Nolan, Patrick & Son, 116 William St.
O'Neill, Michael, 16 Long Wharf.
Perry, Ernest, 426 Thames Street.
Peterson, Wulf, 22 State Street.
Quigley, Wm. & Sons, 6 Market Square.
Riley, James H., 128 Long Wharf.
Ritt, Charles, 22 Market Square.
Schmidt, Adam, 238 Thames Street.
Shea, John L., 664 Thames Street.
Sheehan, J. Thomas, 132 Long Wharf.
Sullivan, Charles H., 119 Thames St.
Sullivan, Jeremiah T., 467 Thames St.
Sullivan, George, 110 Levin Street.
Sullivan, Patrick, 58 West Broadway.
Sweeney, Robert J. & Son, 7 DeBlois St.
Teitz Bros., 558 Thames Street.
Walsh, Daniel J., 6 West Marlborough
Weaver, Alva F., 293 Thames Street.

**Special Summer Licenses.**

Gunther, Charles E., 3 Bath Road.
Berger, Carl, Rear of 214 Bellevue Ave.

**Clubs.**

Newport Reading Room, 29 Bellevue Avenue.
Newport Casino, Bellevue Avenue.
Miantonomi Club, 36 Washington Sq.
Protective Club, 3 McAllister Street.
Chief Petty Officers', 2 Washington Sq.
Land's End Lodge, No. 1040, 255 Thames Street
Hatchet Club, 325 Thames Street.

The Board of License Commissioners will be in session at their office, City Hall, **Nov. 17th and Nov. 24th,** at 7:30 P. M., when opportunity will be given remonstrants to be heard before acting upon said application

JOHN MAHAN, Chairman
J. T. ALLEN.
WILLIAM H. TOBIN, Clerk.

Thomas J. Gibson,
Formerly Senior Member of Gibson Bros.,
FLORIST.
Choice flowers cut fresh every morning.
Roses, Lily of the Valley and Orchids.
36 Washington Sq. Tel. 2781 or 1770

MILLINERY.
NEW PATTERNS
—IN—
Fall and Winter
MILLINERY.
G. H. KIRBY,
86 BROADWAY.

M. E. TOBIN,
204 SPRING ST.,
Near Pelham. Phone 1245.
Smart Street and Motor Hats,
CHIC AFTERNOON HATS.

MERODE UNDERWEAR.
Selling Week Starts
MONDAY, NOV. 9.

For one week beginning Monday we will hold our annual Fall Underwear sale of

"Mérode"
(Hand-Finished)
Underwear.

We carry in stock a representative selection of this popular underwear made popular by twenty five years of conscientious endeavor on the part of the makers.

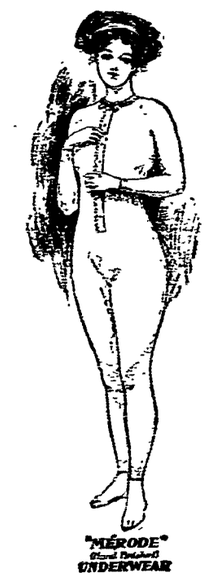


Special Values for One Week Only.

By special arrangement with the makers we are enabled to offer one of the best and most popular "Merode" numbers at substantially reduced prices.

A seasonable weight made from finest bleached white combed cotton in all the popular shapes.

Regular 50c quality VESTS, DRAWERS and TIGHTS at 35c each.

Extra sizes, regular price 75c at 50c each.

Regular $1.00 UNION SUITS in all styles at 75c

Extra sizes, regular price $1.35 at $1.00.

These prices are for the week of Nov. 9 to 14th Only. The same numbers that are advertised in all the leading magazines this month will be found on sale at our store and at the same prices.

Don't fail to take advantage of this "Merode Selling Week."

Wm. B. Sherman, Jr.
145 Thames St.
Tel. 995.

Studebaker
Farm Wagons, Etc.
M. J. MURPHY. Tel. 32 R.

THE NEWPORT JOURNAL
AND WEEKLY NEWS.
Is Especially Adapted for Mailing.

NewspapersARCHIVE.com

## FRENCH SUCCEED IN HOLDING THEIR FRONT.

[Continued from First Page.]

situation shows no change, with the exception of slight progress by our forces to the north of Soissons and in the region to the west of Vailly, on the right bank of the Aisne. Outside of these two points the state of the weather permitted only minor engagements, which resulted successfully for us. Particularly at Colncourt, three kilometres north of the forest of Parroy, we routed a detachment of the enemy."

### NEW TRADE ROUTES CREATED.

**Volume of the World's Maritime Commerce Decreased by the War.**

NEW YORK, Nov. 11.—Shipping men estimate that the volume of the world's maritime commerce has been decreased in the neighborhood of 25 per cent by the war. The heaviest part of the loss falls on Germany and Austria, but there is hardly a nation which does not feel the restrictions imposed upon shipping by the hazards of war and the falling away of international trade.

Notwithstanding the lessened danger to vessels of the allied and neutral nations, since most of the German warships have been driven from the high seas, movements of merchantmen are still attended with more or less secrecy. Even in the Atlantic the arrival or departure of steamers frequently is not reported, lest clues be given to warships of hostile nations. Steamers frequently go to other ports than those for which they clear as an additional precaution against attack. Owing to the confusion consequent to these conditions, there have been of late no complete records which will indicate the extent of damage inflicted upon shipping by warships or the names of all missing vessels.

Forced withdrawal of German and Austrian vessels has led to the creation of new trade routes. Business formerly held by these nations has been taken over largely by the allied and neutral nations. Into American ports are coming merchantmen of countries which heretofore had little or no shipping with the United States. Dutch, Danish and Scandanavian vessels have taken over much of the trade formerly held by the Germans.

### TAKEN FROM PRISONERS.

**Dum Dum Bullets and British Rifles Shown at Cambrai.**

BERLIN, Nov. 11, via wireless to Sayville, L. I.—Lieutenant General Hellingnath, inspector of German military roads, with headquarters at Cambrai, in northern France, is making public exhibitions of dum dum bullets found on British prisoners, and also of British rifles equipped with a contrivance to cut off and perforate the points of bullets.

The above information was given out officially to the press in Berlin today.

### MUST HOLD TO THE END.

**Crown Prince Ruprecht of Bavaria Issues Order to Army.**

BERLIN, Nov. 11, via The Hague and London.—Crown Prince Ruprecht of Bavaria has addressed a general order to his army containing the following passage:

"Soldiers—The eyes of the world rest upon you. Our present task is not to relax our struggle with our hated enemy till we break his arrogance once for all. He is already weakening, and already numerous officers and privates of the enemy have voluntarily surrendered, but the great decisive blow remains to be struck.

"You must hold out to the end and the enemy must be put down. You must persevere. Don't let the enemy slip from between your teeth. We must conquer."

The governor of the province of Brandenburg publicly calls attention to the fact that certain persons are trying to buy German gold for export offering a slight premium. He appeals to the patriotism of the people to give no assistance to such efforts, and advises that they put a stop thereto by turning over "these agents of foreign countries to the police on the spot."

## TEMPERANCE INSTRUCTION.

**Profitable and Pleasant Evening for John Clarke Honor Section of Cadets.**

John Clarke Honor Section of Cadets of Temperance had a social session Tuesday evening with Miss Olive Smith and Master Arthur Smith, Mr. Smith assisting in making the evening profitable as well as pleasant. A report of 18 sections, numbering over 400 members, organized in two weeks in one district of the province of Ontario was read. There was a practice in singing and two of the younger boys, Cadets Loftblatt and Smith, gave an admirable account of experiments on animals with alcohol, which they learned in school. Other cadets had little to report of temperance instruction n ther schools. It was noted that four new states voed no-license at the recent election, which was as Sam Small predicted, and it was told how many barrels of beer it would be necessary to swallow to have the equivalent of one loaf of berad. At the next session Boy Scouts will demonstrate "first aid" and bandaging.

The cadets have had their pictures taken, with Chaplain Ava Hildreth and Patrons H. B. Wood and George Hall. Sergeant F. W. King of the Artillery company, who assisted the order last July, appearing in Colonial uniform.

### MIDDLETOWN.

[Regular correspondence of the News.]

Rev. Edward E. Wells left this morning for Boston to attend the men's mass meetings of the Methodist Episcopal Church. He was accompanied by Messrs. Frank T. Peckham and James H. Barker.

The King's Daughters have been invited to an all-day meeting with Mrs. Clarence A. Carr in Newport, and expect to accomplish considerable sewing for their Christmas fair.

A meeting of the Epworth League cabinet was held with Miss Emmie Barker, the fourth vice president, at her home on Paradise avenue Tuesday evening. Committees were appointed and arrangements made for the annual Christmas sale, for which several novelties are promised.

Dancing will follow the harvest supper at the Berkeley Parish House, music being furnished by Mrs. Benjamin Smith of Newport.

Mr. William V. Hart has recently returned from a visit to his son, Mr Craxford P. Hart, and Mrs. Hart at Cumberland.

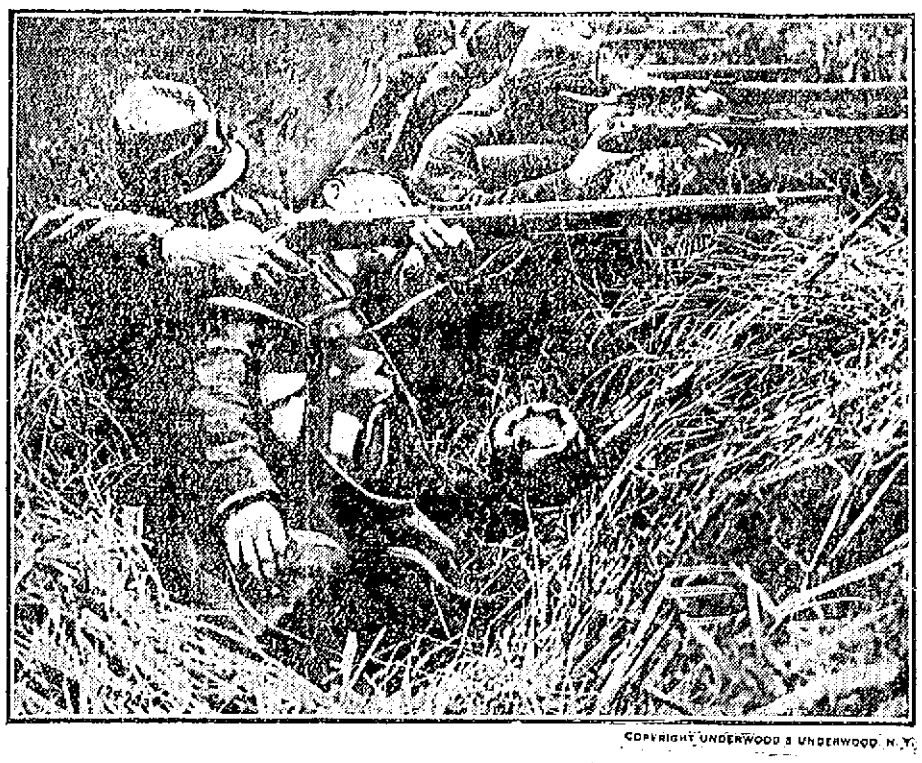

COPYRIGHT UNDERWOOD & UNDERWOOD N.Y.

ON THE FIRING LINE OF THE FRENCH ARMY.

This photograph illustrates the spirit of the French troops, which has so often been the boast of the official despatches. A soldier tries to aid a wounded comrade and with grim determinantion continues his fire at the enemy.

### TROOPS MAY LEAVE SOON.

**Mexicans Will Probably Be Left to Settle Their Own Differences.**

WASHINGTON, Nov. 11.—American troops probably will be ordered out of Vera Cruz very soon, leaving the Mexican factions to settle their own differences, as a result of the recent developments which have brought the guarantees the Washington government demanded.

Carranza's promises not to re-impose customs dues collected by American officials during the occupation, and to protect natives who have served Brigadier General Funston probably will be accepted as sufficient. Similar pledges from Gutierrez, the new president, are expected.

The American officials have collected several millions in customs dues, which are to be turned over to the Mexican government. That fact is taken by many officials as a guarantee that the Washington government's demands will be complied with.

## FACTS ARE STRONG THINGS.

**Mrs. Webster Writes an Open Letter to Professor John W. Burgess.**

The following regarding Germany's conduct in the war has been written as an "open letter" to Professor John W. Burgess by Mrs. Hamilton Fish Webster, and speaks strongly of facts:

My dear Professor Burgess:

Today's mail brought me a printed letter from you with several inclosures which you say moved you to tears. Those of us who have known and loved Belgium and France are also moved to tears, but from another reason. Nothing that any one can say or write in Germany's defense can undo the unpalled-for damage she has done, nor give back the hands, feet and breasts to children and women. Too many people have returned home to America having seen things for themselves. Too many letters are received daily from friends abroad for us to believe the accounts given by men who were shown only what Germany wished them to see.

Germany's attitude, as you wish us to see it, reminds me of a story I heard not long ago, of a woman who went to see the local militia parade, and who said: "Every one was out of step except our Johnnie." If Germany's case was a righteous one, as you would have us believe, why has she had so often to excuse her action?

As to Russia being mobilized on July 30, I am told on good authority by a friend who was there, that on July 1 officers in Nauheim received war orders, and the doctors had orders to prepare the Kursaal for a hospital; also that a very reliable American returning home has brought word that on July 13, when he was in Berlin, the German army was mobilizing.

Yours truly,
Lina Post Webster.

Newport, Nov. 10, 1914.

## ONLY SIX DAYS MORE.

**Papers Filed Since Last Report and Several New Ones Taken Out.**

There are only six days more for filing papers, and many are to be filed. Since the last report the following have been filed: Frank S. Pember, 390 Thames street, Alderman Ward 4; Thomas E. Sherman, 3 Walnut street, Council, 1; William C. Lawton, 7 Hall avenue, Council, 2; Anthony M. Marolda, 29 Chapel street, C. Hammett Rogers, 46 Division street, Council, 3; Ernest Ottilege, 35 Extension street, Council, 4.

New papers have been taken out by Mayor Boyle, Councilman James E. Savanagh, for Alderman, Ward 1; Bonaventura Gerbeville, Council, 1; George W. Fludder, 41 Gould street; Edmund L. Boone, 11 Sherman street, Council, 2; John G. Nagle, Council, 4; Patrick J. Keenan, 31 Lee avenue, Edward P. Dunn, Council, 5.

## THE FIRST PRACTICE.

**Father Mathew Basket Ball Team Candidates Working.**

The first practice for the Father Mathew basket ball team was held Tuesday evening in the Tabs' hall, when four candidates for the team spent a long two hours in practicing shooting, passing and team work. Halley, a regular member of the team last season, has gone to New York, and his place will be filled. The candidates who reported for practice last night were J. B. Cottrell, Jr., John McCarthy, Webster Fletcher and Nolan. John Horgan was unable to be present, owing to an injury to his leg, and both he and McGrath are expected to report at the next practice. The first game of the season will be Thanksgiving night.

## FOR HOLIDAY RUSH.

**Quick Registry Receipts and Special Parcel Post Window Planned.**

The members of the postoffice force have begun to think of Christmas and the work which it loads upon them. New tables have arrived for the carriers, which it is expected will expedite the work, but because of the nearness of the busy season there is little prospect of their being installed for two months at least. The new tables have 160 racking places—just double the present number—the theory of the department being that by giving this additional space for sorting the letters a carrier will save from 10 to 15 minutes' work in the office in routing out. At present several families have to be sorted in one space and then gone over again and re-arranged for delivery, and here is where time is lost. The local authorities do not know whether the tables are the same size as the old, and there may be trouble in putting them in, so it is deemed advisable to save all confusion until after the rush.

The office has received word that this year the extras for the parcel post work must be selected from the eligibles for carriers, six of those on the list having passed the civil service examination.

It is planned to put into use during the holidays a quick registry receipt, such as has been tried elsewhere and which, by the use of numbered receipts, will permit this class of matter to be taken in about as rapidly as it can be stamped, while the recording and writing are done by another clerk or clerks after the senders have gone on their way. This is going to greatly help conditions at the section of the lobby which is always congested during the holidays. At present the parcel post is handled from the stamp window, but the business is growing so that it seems as if very soon it will be necessary to have a special window.

The extra holiday force will be put on December 19 and the time is not so far off as some persons may think.

## Y. M. C. A. NOTES.

**Standing Committee Meetings—The High School Boys' League to Start.**

Regular meetings of standing committees of the Newport Young Men's Christian Association will take place this afternoon at 5 o'clock, when the financial committee will meet; tomorrow afternoon at the same time, when the educational committee will assemble, and tomorrow evening at 8 o'clock, when the board of directors will hold the regular monthly meeting.

It is expected that every seat in the auditorium will be filled Sunday afternoon at the mass meeting for men at the Association, when Father Huntington will be the speaker.

As a result of special work along membership lines, new members are being added to the Association every day, and the promise for a big enrolment this year increases with each day.

The high school boys' league starts this afternoon after the regular class exercises, and it is expected that the big Recreation League for the men will begin either Tuesday or Thursday of next week.

LIQUOR LICENSES.

## TOWN OF PORTSMOUTH.

## Notice of Application for Liquor Licenses.

The following named persons and firm have made application to the Town Council of the Town of Portsmouth for liquor licenses, both Tavern and Retail under the provisions of the General Laws and public laws of the State of Rhode Island to sell pure, spirituous, intoxicating and malt liquors within the limits of the Town of Portsmouth, namely:

William Shaw & Son, on their own premises, Park Avenue.
Frank R. Tallman, on his own premises, East Main Road, Newtown Village.
William H. Canning, on premises of William Hindle, Park Avenue.
John W. Keeley on premises of Elizabeth Keeley, Ocean View Plat.
John W. Quinn, on premises of Ernest Levesque, Park Avenue.
Bernard Feegan, on premises of Miriam Duckworth, Park Avenue.
Also John W. Keeley for a Tavern License in a building on premises of Elizabeth Keeley, corner of Fountain and Thorpe Avenues on Ocean View Plat.

The Town Council will be in session at the Town Hall in said Portsmouth on FRIDAY, November 27, 1914 at 7:30 o'clock P. M., when opportunity will be given remonstrants to be heard before acting upon said applications.

All bonds must be filed at the hearing.

By order of said Town Council.
GEORGE R. HICKS, Clerk.

## A WHISPER OF PEACE NEGOTIATIONS HEARD.

[Continued from First Page.]

infantry, time after time, have advanced and won positions by the use of cold steel.

From Moscow comes a report that during the fighting near Acrodz, on the River Warthe, the Russians captured General Von Mukenge, commander of the Seventeenth German army corps, together with members of his staff. It also is reported that General Von Liebert, who was in command at Lodz when the Germans occupied that city, has been captured by the Russians.

Rome reports that the Austrian army is abandoning entirely its positions in western Galicia and will winter at the foot of the Carpathians, renewing the war from that base in the spring, but the stubborn defense of Przemysl and the evident determination to defend Cracow hardly conform this report.

Despatches reaching London from Belgium and Holland continue to insist that the Germans are withdrawing many of their troops from their western battle front, but the official communications from the headquarters of the allies do not indicate any slackening in the German attack, which is proceeding with its usual fury.

The food situation in Belgium is daily becoming more critical. Even Antwerp, which is the best supplied of the Belgian cities, is clamoring for the provisions brought into the country by the American commission

### WILL ISSUE PASTORAL LETTER.

**Pope Will Attempt to Initiate Negotiations for Peace.**

LONDON, Nov. 11.—Telegraphing from Copenhagen, a correspondent of the Central News says:

"A despatch received here from Cologne affirms that the Pope shortly will endeavor to initiate negotiations for peace through the medium of a pastoral letter.

"The German view of this is that any such action by His Holiness would raise the question of the Pope's temporal power and force Italy into taking an attitude against the proposal."

## THE COLD SPELL OVER.

**Some Flowers Still in Bloom and Many Fine Displays of Salvia.**

The temperature went down to 33 at 9:30 Tuesday evening and it looked like another cold night, but this morning the wind had shifted to the southwest and the thermometer was up to 50 and the cold spell was over. It did not kill everything. In Dr. Darrah's yard the nasturtiums and cosmos are still in bloom—nob many nasturtiums, but some. On Marlborough street nasturtiums, hydrangeas and dahlias are in bloom, and at Thomas Pyette's where there was a fine display of dahlias, some still show. There are many fine displays of salvia all over the city.

### STEAMER ARRIVED.

New York, Nov. 11.—Duca Aosta, from Naples.


You get the very best work at the most reasonable price at

**CHASE & HAZARD'S,**
Rear 200 THAMES STREET,
Newport, R. I.
Tel. 2273. National Mazda Lamps.

**JAMES M. MEIKLE,**
CONTRACTOR.
Mason, Plastering, Tile Work, Brick Work, Cement.
44 Morton Ave. Phone 1113.

**HYDRANGEAS WANTED.**
**Oscar Schultz,**
18 Broadway.
Tel. 1115.

**NEW FORD COUPELET**
**THE NEW SEDAN**
THEY'RE HERE—ON EXHIBITION AT MY SNOW STREET SALESROOMS
**THE COUPELET $750**
(F. O. B. Detroit)
**THE SEDAN $975**
(F. O. B. Detroit)

You'll agree with me here are two of the peachiest-and-cream types of motor car that ever came down the—boulevard!

Business and professional men will throw up both hands when they see the Coupelet and exclaim—"Well done, Ford."

Family folk and comfort lovers will sigh a sigh of relief when they behold the magnificent Sedan, and ejaculate—"Some Style!"

LET US SHOW YOU.

**BY THE WAY**

Ford Delivery Cars are not addicted to the Hoof and Mouth Disease. They're always on the job—they don't eat their heads off—and with Gasoline at 12c a gallon (my Allen's ave. price) they cost less to run than even a mule! Ablest business houses use Ford Delivery Cars. The Shepard Co., for instance, use 15.

**DUTEE W. FLINT,**
Operator of 12 Ford Stores in Rhode Island and Connecticut.

**Uneeda Biscuit**
Nourishment—fine flavor—purity—crispness—wholesomeness. All for 5 cents, in the moisture-proof package.

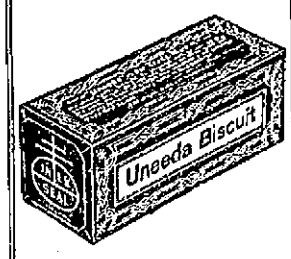


**GRAHAM CRACKERS**
A food for every day. Crisp, delicious and strengthening. Fresh baked and fresh delivered. 10 cents.

**SNAPAROONS**
A delightful new biscuit, with a rich and delicious cocoanut flavor. Crisp and always fresh. 10 cents.

Buy biscuit baked by
NATIONAL BISCUIT COMPANY
Always look for that Name


LIQUOR LICENSES.

## LIQUOR LICENSES.

The following named persons, firms and clubs have made applications for Liquor Licenses under the laws of the State of Rhode Island to sell pure, spirituous, intoxicating and malt liquors within the limits of this city.

**First Class (Wholesale).**

Acker, Merrall & Condit, 2 Washington Square.
Alexander, John, 18-20 West Pelham St.
Baxter, Winslow, 28 North Commercial Wharf.
Denniston & Co., 29 West Pelham St.
Drury & Co., 243 Thames Street.
Creaney & Co., 16-20 Washington Sq.
Horgan, Patrick H., 224 Thames St.
Sullivan, John J., 95 Thames Street.
Voigt, Ernst & Son, 528 and 530 Thames Street.

**Second Class (Retail).**

Atwater, John C., 36 Market Square.
Bishop, Richard, 109 Levin Street.
Buckley, Daniel J., 501 Thames Street.
Burke, David P., 1 West Broadway.
Brown, Lampros, 119 Long Wharf.
Burkinshaw, Dexter, 50 West Broadway
Conheeney, Jas. A. 640 Thames Street.
Connolly, Michael, 8 West Pelham St.
Crowley, Dennis, 596 Thames Street.
Driscoll, Michael, 6 Pelham Street.
Dunn, Jas. H., 19 Long Wharf.
Dwyer & Purcell, 11 Touro Street.
Egan, Thaddeus A., 295 Thames Street.
Fisher, Walter, 114 Thames Street
Finn, William H., 492 Thames Street.
Finn Brothers, 497 Spring Street.
Goode & Burke, 104 Thames Street.
Hanson, William, 26 Prospect Hill St.
Horgan, William H., 66 West Broadway.
Kearney, Michael H., 277 Thames St.
Kratzert & Moy, 259 Thames Street.
Lane, Thomas S., 175 and 177 Thames St.
Lowney, John, 444 Thames St.
Meade, John H., 10 Long Wharf.
Messing, Joseph, 334 Thames Street.
Mitchell, Nicholas, 100 Long Wharf.
Murphy, Charles, 86 West Broadway.
Murphy, Michael, 434 Thames Street.
McGowan, Daniel J., 44 Washington Sq.
Nolan, Patrick & Son, 116 William St.
O'Neill, Michael, 16 Long Wharf.
Perry, Ernest, 426 Thames Street.
Peterson, Wulf, 22 State Street.
Quigley, Wm. & Sons, 6 Market Square.
Riley, James H., 128 Long Wharf.
Ritt, Charles, 22 Market Square.
Schmidt, Adam, 328 Thames Street.
Shea, John L., 664 Thames Street.
Sheehan, J. Thomas, 132 Long Wharf.
Sullivan, Charles H., 115 Thames St.
Sullivan, Jeremiah T., 467 Thames St.
Sullivan, George, 110 Levin Street.
Sullivan, Patrick, 58 West Broadway.
Sweeney, Robert J. & Son, 7 DeBlois St.
Teitz Bros., 558 Thames Street.
Walsh, Daniel J., 6 West Marlborough
Weaver, Alva P., 293 Thames Street.

**Special Summer Licenses.**

Gunther, Charles F., 3 Bath Road.
Berger, Carl, Rear of 214 Bellevue Ave.

**Clubs.**

Newport Reading Room, 29 Bellevue Avenue.
Newport Casino, Bellevue Avenue.
Miantonomi Club, 36 Washington Sq.
Protective Club, 3 McAllister Street.
Chief Petty Officers', 2 Washington Sq.
Land's End Lodge, No. 1010, 255 Thames Street.
Hatchet Club, 225 Thames Street.

The Board of License Commissioners will be in session at their office, City Hall, Nov. 17th and Nov. 24th, at 7:30 P. M., when opportunity will be given remonstrants to be heard before acting upon said application.

JOHN MAHAN, Chairman
J. T. ALLEN,
WILLIAM H. TOBIN, Clerk.


**Thomas J. Gibson,**
Formerly Senior Member of Gibson Bros.,
FLORIST.
Choice flowers cut fresh every morning.
Roses, Lily of the Valley and Orchids.
26 Washington Sq. Tel. 2781 or 1770

MILLINERY.

**NEW PATTERNS**
---IN---
**Fall and Winter MILLINERY.**
G. H. KIRBY,
86 BROADWAY.

**M. E. TOBIN,**
204 SPRING ST.,
Near Pelham. Phone 1245.
Smart Street and Motor Hats,
CHIC AFTERNOON HATS.

**MERODE UNDERWEAR.**
**Selling Week Starts MONDAY, NOV. 9.**

For one week beginning Monday we will hold our annual Fall Underwear sale of

*"Mérode"*
(*Hand-Finished*)
*Underwear.*

We carry in stock a representative selection of this popular underwear made popular by twenty five years of conscientious endeavor on the part of the makers.

"MERODE" Hand-Finished UNDERWEAR

**Special Values for One Week Only.**

By special arrangement with the makers we are enabled to offer one of the best and most popular "Merode" numbers at substantially reduced prices.

A seasonable weight made from finest bleached white combed cotton in all the popular shapes.

Regular 50c quality VESTS, DRAWERS and TIGHTS at 35c each.

Extra sizes, regular price 75c at 50c each.

Regular $1.00 UNION SUITS in all styles at 75c

Extra sizes, regular price $1.35 at $1.00.

These prices are for the week of Nov. 9 to 14th Only. The same numbers that are advertised in all the leading magazines this month will be found on sale at our store and at the same prices.

Don't fail to take advantage of this "Merode Selling Week."

**Wm. B. Sherman, Jr.**
145 Thames St.
Tel. 995.

**Studebaker Farm Wagons, Etc.**
M. J. MURPHY. Tel. 32 R.

THE NEWPORT JOURNAL AND WEEKLY NEWS.
Is Especially Adapted for Mailing.

## HORSE SHOW NOVELTIES.

### Gala Divertisements Preliminary to Each Session in New York.

Without verging on the sensational, there will be more novel features to appeal to horsemen at the Red Cross Horse Show December 7-12 than have ever been grouped at a similar exhibition in Madison Square Garden. In this spirit and entirely new in conception are the proposed brief spectacular divertisments, each inspired by some incident familiar to horse lovers in art, literature, history or tradition, as a preliminary to each afternoon and evening session. As now outlined by the management, and subject to revision and amplification, these preliminary entertainments will be in this sequence:

On the first day there will be a reproduction in action of Rosa Bonheur's celebrated picture "The Horse Fair," presented by William H. Vanderbilt to the Metropolitan Museum of Art, and known through reproductions to almost every household in the country. The draught horses, notably the massive and spirited stallions that hold the centre of the canvas, with their riders and leaders in smocks and peasant garb, will form a parade to surpass any collection of big horses ever seen in the Garden.

Tuesday the preliminary will witness the transformation of the ring into a great horseshoeing forge. The picturesqueness of the flaring forges and the eager workers in the darkened rink will be enhanced by the singing of a male chorus in appropriate selections.

Wednesday a coterie of women and men riders famous at the annual cowboy contests of Montana and other Western states will provide the opening feature. It will be styled "Cheyenne Days," and wild horses, as well as horses distinguished for their beauty and high school accomplishments, will be exhibited. The wild horses will provide an entertainment that will give new thrills to the onlookers, and the trained horses will revive the memories of the greatest masters and mistresses of the haute ecole of European circuses.

"Old Coaching Days," the inspiration for Thursday's divertisement, will bring into the ring a group of old time stage coaches, horsed, appointed and managed in the manner of early coaching times. The passengers will wear the costumes of the periods; the guards, besides handling their "yard of tin" as masters of stirring airs, will handle and load the countless bundles and hampers to be conveyed in the boot, and in every accessory the scene will reproduce with a picturesque exactitude the ways of travel before the advent of railroads.

Friday, just as the London International Horse Show was on one day given over to the be-buttoned costers and their "mokes," there will be a muster in the ring of the most picturesque sort of trade vehicle left to Manhattan. The ring will see a round-up of hansom cabs, termed by Robert Louis Stevenson the "gondolas of the pavements," and the array will be a notable one of those still to be found in the city stands. Four-wheelers may not be absent, for there is a project to introduce to New Yorkers the "funeral hack," with the farcical denouement at the end of the drive that made so great a hit in Harrigan & Hart's two decades ago.

For the closing day there may be an old time horse market scene, with all the picturesque characters, human and equine, which have made Smithfield and the Bull's Head famous, reproduced in the ring.

Details have been completed for a drill, and possibly a display of their dexterity in stopping runaway horses, by the mounted traffic squad. This feature will be held on an evening in midweek, and Mayor Mitchel, with other city officials, will be the reviewing officials with the judges.

## PERSONALS.

....The King of England has conferred a peerage on Walter Cunliffe, governor of the Bank of England, for services during the financial crisis.

....John Carey Acheson, president of the Kentucky College for Women at Danville, Ky., has been elected president of the Pennsylvania College for Women at Pittsburgh, to fill the place made vacant by the death of Rev. Henry Lindsay, D. D.

....Cecil Raleigh, English dramatic author, died Tuesday in London. Cecil Raleigh, the name which he assumed on joining the theatrical profession in 1880, was the son of Dr. J. F. Rowlands, and was born in 1856. For a time he was dramatic critic of Vanity Fair and the Sporting Times. He was a prolific playwright and collaborated with Sir A Harris and Henry Hamilton in Drury Lane melodramas, beginning with "The Derby Winner." One of his best known plays is "The Whip," which he wrote in 1909.

....Sergeant Major White of the British army service corps is the first man to obtain the coveted Victoria Cross in the present war. The gallant act for which this soldier was awarded the cross occurred at Le Cateau, where White, after his corps had been driven back by German cavalrymen, returned in the face of a hail of bullets searching for his wounded companion. He was successful and carried the officer to safety. The sergeant major was shot in both legs. White won the distinguished conduct medal in South Africa for carrying Lord Roberts's son, who was mortally wounded, from the danger zone before Colenso.

....Daniel D. Whitney, once mayor of Brooklyn and at various times the holder of important civic offices, Tuesday was found dead in his bed. He was in his ninety-sixth year and a physician who was called said he had passed away peacefully in his sleep, from natural causes; that "his remarkable physical mechanism had run down." Mr. Whitney succeeded Hon. Seth Low as mayor of Brooklyn in 1886, and served two years. The celebration of the anniversary of Mr. Whitney's birth, January 31, always was an important event with the older residents of Brooklyn. He held open house in the old-fashioned way with a banquet and many addresses of felicitation.

....Rev. Dr. Robert Jones Burdette, D. D., "Bob" Burdette, known to the reading public of a generation ago as "The Burlington Hawkeye Man," is at the point of death at his home in Los Angeles. Since 1909 he has been in retirement because of an illness from which he knew he could not recover. After a career full of contrasts, in which he figured with equal success as soldier, reporter, editor, humorist, lecturer and evangelist, he was installed in 1903 as pastor of the Temple Baptist Church in Los Angeles, and is its present pastor emeritus. Although he has lately been prominent chiefly as a preacher, Robert Burdette will be best remembered as the writer whose wit was welcomed in every newspaper office where there was a pair of scissors ready.

"The Lord will provide" is about as far as many a lazy man's religion ever gets.


## "No Alum"

must be the watchword when the housewife buys baking powder.

Alum is well known to be a powerful astringent, and should never be used in food.

*Prof. Geo. F. Barker, M. D., of the University of Pennsylvania, says: "I consider the use of alum baking powder highly injurious to health."*

Food economy now, more than ever, demands the purchase and use of those food articles of known high quality and absolute purity and healthfulness.

# ROYAL

**Is a Pure, Cream of Tartar**

# BAKING POWDER

**Contains No Alum**

Perfectly leavens, leaves no unhealthful residues, makes the food more delicious and wholesome.


## THE LOVELY LAND.

[Douglas Malloch, in the American Lumberman.]

There is a land that lies beyond the
narrow city street,
Of rock and river, pine and pond, of
woods and waters sweet,
Where Nature wields her fairy wand
and God and mortals meet.

There is a land that lies away out yonder in the hills,
A land where flashing minnows play
and happy singer trills—
The robin redbreast in the day, by
night the whip-poor-wills.

'Tis not a land of empty ease, this
lovely land of mine;
I hear an ax-blow in the trees, a
splash where waters shine,
The crosscut's swishy melodies, the
falling of a pine.

The ax makes music on the land, with
sturdy swing it gleams;
The peavey in the driver's hand is
merry in the streams;
The day is made for labor and the
night is made for dreams.

For these are men of might who toil
where woods and waters are,
Who battle with a common soil and
look upon a star,
With hands to labor in the moil and
eyes to look afar.

I would, O prisoners of town, we might
at morn arise,
Might leave the avenues of brown
where love, where laughter dies,
Might come at night to lay us down
beneath those starry skies—

Might lay us down when day was late,
when labor's day was done,
Forgetting strife, forgetting hate, and
brothers ev'ryone,
Beside the woods and waters wait the
summons of the sun.

## FANCIES.

It is said that when women get the vote, ballot boxes will button up the back.—[Life.

You never can tell until you try to sit on some people how sharp they are.—[Philadelphia Record.

"Don't shout fer joy w'en you gits ter de hilltop. Lots er folks hez been dar befo' you, an' come a-rollin' down."

Fond Mother—Little boy, have you seen Percy Vivian?

"Yessum. Hey, bricktop, yer mother wants you!"—[Life.

"You say that man enjoys work?"

"Beyond a doubt. I have seen him stand around and admire it by the hour."—[Washington Star.

Tommy—Pop, what do we mean by an average man?

Tommy's Pop—An average man, my son, is one who is just about as good as he is bad.—[Philadelphia Record.

Nurse—Goodness me, what 'ave you been doing to your dolls?

Joan—Charley's killed them. He said they were made in Germany, and how were we to know they weren't spies?—[Punch.

Customer—Here, waiter. Where are the olives? Hold on. Bring me a half a melon and some cracked ice.

The waiter, loudly—Dumdums, half a bombshell and bowl of shrapnel!—[Cleveland Plain Dealer.

Mrs. H.—I think I'll ask those new people next door to dine with us tonight.

Mr. H.—What for?

"It only seems fair, because the butcher, by mistake, left their meat order here."—[Life.

"Who is that haughty-looking dark lady on the right?"

"That is Signora Juarez-Torreon-Varanza-Quilla of Mexico."

"And what are all those badges, buttons and medals with which she is almost covered?"

"Why, she's a Daughter of Three Hundred and Twenty-nine Revolutions!"—[Judge.

## ARGENTINE MEAT SHIPMENTS INCREASING.

More liberal quantities of meats were exported from the Argentine republic to the United States during the past week, shipments amounting to 16,000 quarters frozen and chilled beef, 4,000 carcasses mutton and 8,000 carcasses lamb, compared with 11,000 quarters beef the week previous. Since January 1 clearances aggregate 699,000 quarters beef, 113,000 carcasses mutton and 80,000 carcasses lamb.

## "SYLVIA'S EXPERIMENT."

### Entertaining Story of a Young Girl Who Plans a Christmas Family.

"Sylvia's Experiment," by Margaret R. Piper, is an ideal Christmas story. All young girls will be glad to know Sylvia and how her experiment worked out. No more welcome gift at the holiday season could be received. A spirit of good cheer and happiness runs through the whole book.

Sylvia is a young girl, without a near relative in the world. As Christmas approaches she longs for a family of her own with whom to celebrate. She refuses the invitations of her schoolmates to spend the holidays with them. After much thinking and planning she hits upon the scheme of having a Christmas family of her own. Having a beautiful country mansion, she longs to fill it with a happy group of people—lonely people who may have money but no home or kindred. Having decided upon the family, Sylvia begins at once to choose mother, brothers and sisters. Before she is through a father and grandfather are added to her guests. Her success in making up her family, the good times the party has, the changes in fortune and health which come to some, the helpful, kindly deeds done, are all happily told.

There is a frontispiece in full color, by Z. P. Nikolaki.

[The Page Company.]

## MENU FOR THURSDAY.

### Caramel Custard May be Served Hot or Cold—Pistachio Ice Cream.

**Breakfast.**

Stewed Prunes.
Creamed Eggs.
Popovers.
Orange Marmalade.
Coffee.

**Luncheon.**

Lamb Stew.
Creamed Potatoes.
Caramel Custard.
Chocolate Cookies.
Tea.

**Dinner.**

Bouilion. Crackers.
Roast Chicken. Italian Potatoes.
Boiled Squash. Cranberry Sauce.
Celery Salad.
Pistachio Ice Cream.
Coffee.

**Caramel Custard.**

Put heaping tablespoonful sugar into small saucepan and stir till quite brown like coffee. Pour into a mold and butter the sides. Beat four eggs and four tablespoonfuls sugar together, add two cupfuls milk and one-half teaspoonful vanilla extract. Pour into prepared mold, cover with buttered paper and steam slowly one hour. Turn out and serve hot or cold.

**Pistachio Ice Cream.**

Mix together three cupfuls heavy cream, one cupful milk, one cupful sugar, one teaspoonful almond extract, one-quarter teaspoonful salt, onehalf cupful chopped pistachio nuts, one-half cupful chopped Pistachio nuts drops of green coloring. Freeze.


## NOTICE OF REMOVAL.

I wish to announce the removal of my place of business from Birchhead Place to

**15 Mary St.**

**LINCOLN HAMMETT,**
General Housefitter.
Tel. 348.

Ask your grocer for

**Kenyon's Rhode Island Johnny Cake Meal,**

15c and 25c yellow carton.

Ground and packed by
C. D. KENYON, & SON,
USQUEPAUGH, R. I.

**NEWPORT PAPER & GROCERY CO.**
WHOLESALE DISTRIBUTORS.

## The Peace Offering.

Is always a box of candies and what could be a better one? A box of our delicious, dainty chocolates and bon bons, would sweeten the temper of most any woman. No matter how angry she may have been, she will melt when she tastes just one out of the box.

**S. KOSCHNY,**
Manufacturing Confectioner
232 Thames St.
Branch, 16 Broadway.

"Meet Me At Barney's"

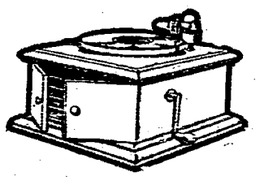

**THIS WEEK ONLY.**

**7 Cents a Day.**

**AFTER $2.00 FIRST PAYMENT.**

1—This OUTFIT CONSISTS of One Victrola IV, in handsome oak case, has Patent Victor Tone Arm and Exhibition Sound-Box, latest type.

This Victrola plays the same records as the Two Hundred Dollar Instrument and the price is only FIFTEEN DOLLARS.

2—Your choice of twelve selections (six double records). Price $4.50.

PRICE COMPLETE $19.50

Terms—

$2.00 FIRST PAYMENT AND

**7c a Day.**

Barney's MUSIC STORE

**WILL YOU COME?**

It will pay you to call at our store and look over our large stock of parlor and laundry toves. We guarantee our prices the cheapest in the city. Also Waterman Oil Heaters from $2.75 up, Gas Radiators from $1.75 up.

If you want a good cooked Thanksgiving dinner then get a Bay State stove, positively the best ranges made. Call and look them over and be convinced for yourself.

RED KEY STORE,
Tel. 981. 106 BROADWAY.
Opp. New St. Joseph's Church.
OPEN EVERY EVENING.

Stove Pipe and Stove Repairs for any make. Furnace or Stove promptly attended to.

**THE NEWPORT JOURNAL AND WEEKLY NEWS**
Is Especially Adapted for Mailing.

GROCERIES AND PROVISIONS.

# SUGAR TAKES ANOTHER DROP.

We are now selling Standard Extra Fine Granulated Sugar, as much as you want,

**18 lbs. for $1.00.**

Hand-Picked
Rhode Island

**Greening Apples**

**65c a bushel.**

These apples are not to be compared with car apples that are shoveled into the car in bulk, and shoveled out again.

Homestead brand XXXX Bread Flour 85c a bag

—AT—

**The Boston Grocery,**
The Pure Food Store,
O. F. WILCOX, Prop.

**Native Scallops,**
**Little Mackerel,**
**Cod Roe,**
**New Sweet Cider,**
**Old Fashioned Sour Pickles.**

**BROADWAY CASH FISH MARKET,**
C. A. EASTERBROOKS, PROP'R.

**GROCERIES, MEATS, Vegetables and Fruit.**

**OUR COFFEE**
Once tried is never denied.

**JOHN H. BRIERLEY,**
477 Thames St.

**Large and Small Mackerel.**

**Roe, Cod Tongue**

**JOHN Z. LAWTON,**
Tel. 190. 102 THAMES ST.

**Jamestown Fish Co.**

WE ARE NOW OPEN FOR BUSINESS. SPECIAL THIS WEEK, NICE SMALL MACKEREL, SEA FOOD OF ALL KINDS IN STOCK OR SUBJECT TO YOUR ORDER. GOODS DELIVERED THURSDAY AND FRIDAY. TERMS CASH. TELEPHONE 154 W.

Be Good to Your family; SERVE THIS COFFEE, the coffee that can be enjoyed every time because

**It's Dependable**

The yellow package at your grocers.

(814)

**WATER.**

Persons desirous of having water introduced into residences or places of business should make application at the office of the Newport Water Works, 5 and 7 Marlborough street. Office hours from 8 a. m. to 5 p. m.

**THE NEWPORT JOURNAL AND WEEKLY NEWS**

GROCERIES AND PROVISIONS. GROCERIES AND PROVISIONS.

**IN TODAY.**

# Carload New York State Baldwin Apples.

Our storehouse is full and overflowing and to reduce stock I will sell for a few days only

—AT—

**50c per bushel.**

—AT—

**JAMES A. EDDY'S.**

| | |
|---|---|
| SAUERKRAUT, quart | 10c |
| NEW CIDER, gal. | 25c |
| HOME-MADE MINCE MEAT, 3 lbs. for | 25c |
| PECKHAM'S ISLAND SAUSAGE MEAT, lb. | 22c |
| PREPARED BUCKWHEAT, pkg. | 12c |

POST OFFICE SQUARE MARKET
THE STORE THAT SATISFIES
W. C. SCOTT —543-PHONES 544

**Acker, Merrall & Condit Company** EST. 1820

You May Confidently Depend Upon Both Quality and Price Being Right.

| | | |
|---|---|---|
| CHICKEN SOUP (RICHARDSON & ROBBINS) | quart tins | .21 |
| MACARONI OR SPAGHETTI (MARCILLAT—1 LB. PACKAGE) | | .10 |
| SARDINES (GONDOLIER—BONELESS IN PURE OLIVE OIL) | large tins | .21 |
| CORN (A. M. & C. FINEST MAINE) | large tins | .12 |
| ASPARAGUS (A. M. & C. CALIFORNIA MAMMOTH GREEN) | large tin | .21 |
| CHEESE (ROQUEFORT—FINEST IMPORTED) | lb. | .39 |
| MILK (SWISS CONDENSED—RICH IN CR EAM) | tin | .12 |

2 WASHINGTON SQUARE. TELEPHONE 186-187.

BEAVER BOARD
PURE WOOD FIBRE
TRADE MARK

**NO CRACKS**

Are ever seen in walls and ceilings made of Beaver Board. Durable, beautiful, sanitary. Forty-one advantages. Call and see how it looks.

JOHN M. FRIEND.
108 THIRD ST.

Meet Me at Barney's

**"IT'S A LONG, LONG WAY TO TIPPERARY."**

The March Song made famous by the Allied Army.

**25c.**

**BARNEY'S MUSIC STORE.**

**CHOCOLATES,**

BON BONS,
PLAIN and FANCY CAKES,
ICE CREAM and ICES,
SALTED NUTS,
BIRTHDAY CAKES,
FAVORS,
LACE DOILIES,
BOTTLED CREAM.

H. D. FRASCH,
170 THAMES STREET,
Telephone 987.

**A Skillful Examination of Your Eyes**

At this establishment cannot fail to reveal the real cause of your not seeing well—and not to see properly means your eyes need attention.

As specialists in correcting Errors of Refraction in the eyes Glasses prescribed and made by me will give you perfect vision.

F. W. PUTNAM, O. D.,
118 Spring St.

Office Hours
9 A. M. to 3 P. M.
Telephone 188.


NewspapersARCHIVE.com

## HORSE SHOW NOVELTIES.

### Gala Divertisements Preliminary to Each Session in New York.

Without verging on the sensational, there will be more novel features to appeal to horsemen at the Red Cross Horse Show December 7-12 than have ever been grouped at a similar exhibition in Madison Square Garden. In this spirit and entirely new in conception are the proposed brief spectacular divertisments, each inspired by some incident familiar to horse lovers in art, literature, history or tradition, as a preliminary to each afternoon and evening session. As now outlined by the management, and subject to revision and amplification, these preliminary entertainments will be in this sequence:

On the first day there will be a reproduction in action of Rosa Bonheur's celebrated picture "The Horse Fair," presented by William H. Vanderbilt to the Metropolitan Museum of Art, and known through reproductions to almost every household in the country. The draught horses, notably the massive and spirited stallions that hold the centre of the canvas, with their riders and leaders in smocks and peasant garb, will form a parade to surpass any collection of big horses ever seen in the Garden.

Tuesday, the preliminary will witness the transformation of the ring into a great horseshoeing forge. The picturesqueness of the flaring forges and the eager workers in the darkened rink will be enhanced by the singing of a male chorus in appropriate selections.

Wednesday a coterie of women and men riders famous at the annual cowboy contests of Montana and other Western states will provide the opening feature. It will be styled "Cheyenne Days," and wild horses, as well as horses distinguished for their beauty and high school accomplishments, will be exhibited. The wild horses will provide an entertainment that will give new thrills to the onlookers, and the trained horses will revive the memories of the greatest masters and mistresses of the haute ecole of European circuses.

"Old Coaching Days," the inspiration for Thursday's divertisement, will bring into the ring a group of old time stage coaches, horsed, appointed and managed in the manner of early coaching times. The passengers will wear the costumes of the periods; the guards, besides handling their "yard of tin" as masters of stirring airs, will handle and load the countless bundles and hampers to be conveyed in the boot, and in every accessory the scene will reproduce with a picturesque exactitude the ways of travel before the advent of railroads.

Friday, just as the London International Horse Show was on one day given over to the be-buttoned costers and their "mokes," there will be a muster in the ring of the most picturesque sort of trade vehicle left to Manhattan. The ring will see a round-up of hansom cabs, termed by Robert Louis Stevenson the "gondolas of the pavements," and the array will be a notable one of those still to be found in the city stands. Four-wheelers may not be absent, for there is a project to introduce to New Yorkers the "funeral hack," with the farcical denouement at the end of the drive that made so great a hit in Harrigan & Hart's two decades ago.

For the closing day there may be an old time horse market scene, with all the picturesque characters, human and equine, which have made Smithfield and the Bull's Head famous, reproduced in the ring.

Details have been completed for a drill, and possibly a display of their dexterity in stopping runaway horses, by the mounted traffic squad. This feature will be held on an evening in midweek, and Mayor Mitchel, with other city officials, will be the reviewing officials with the judges.

### PERSONALS.

....The King of England has conferred a peerage on Walter Cunliffe, governor of the Bank of England, for services during the financial crisis.

....John Carey Acheson, president of the Kentucky College for Women at Danville, Ky., has been elected president of the Pennsylvania College for Women at Pittsburgh, to fill the place made vacant by the death of Rev. Henry Lindsay, D. D.

....Cecil Raleigh, English dramatic author, died Tuesday in London. Cecil Raleigh, the name which he assumed on joining the theatrical profession in 1880, was the son of Dr. J. F. Rowlands, and was born in 1856. For a time he was dramatic critic of Vanity Fair and the Sporting Times. He was a prolific playwright and collaborated with Sir A Harris and Henry Hamilton in Drury Lane melodramas, beginning with "The Derby Winner." One of his best known plays is "The Whip," which he wrote in 1909.

....Sergeant Major White of the British army service corps is the first man to obtain the coveted Victoria Cross in the present war. The gallant act for which this soldier was awarded the cross occurred at Le Cateau, where White, after his corps had been driven back by German cavalrymen, returned in the face of a hail of bullets searching for his wounded companion. He was successful and carried the officer to safety. The sergeant major was shot in both legs. White won the distinguished conduct medal in South Africa for carrying Lord Roberts's son, who was mortally wounded, from the danger zone before Colenso.

....Daniel D. Whitney, once mayor of Brooklyn and at various times the holder of important civic offices, Tuesday was found dead in his bed. He was in his ninety-sixth year and a physician who was called said he had passed away peacefully in his sleep, from natural causes; that "his remarkable physical mechanism had run down." Mr. Whitney succeeded Hon. Seth Low as mayor of Brooklyn in 1886, and served two years. The celebration of the anniversary of Mr. Whitney's birth, January 31, always was an important event with the older residents of Brooklyn. He hold open house in the old-fashioned way with a banquet and many addresses of felicitation.

....Rev. Dr. Robert Jones Burdette, D. D., "Bob" Burdette, known to the reading public of a generation ago as "The Burlington Hawkeye Man," is at the point of death at his home in Los Angeles. Since 1909 he has been in retirement because of an illness from which he knew he could not recover. After a career full of contrasts, in which he figured with equal success as soldier, reporter, editor, humorist, lecturer and evangelist, he was installed in 1903 as pastor of the Temple Baptist Church in Los Angeles, and is at present pastor emeritus. Although he has lately been prominent chiefly as a preacher, Robert Burdette will be best remembered as the writer whose wit was welcomed in every newspaper office where there was a pair of scissors ready.

"The Lord will provide" is about as far as many a lazy man's religion ever gets.


## "No Alum"

must be the watchword when the housewife buys baking powder.

Alum is well known to be a powerful astringent, and should never be used in food.

*Prof. Geo. F. Barker, M. D., of the University of Pennsylvania, says: "I consider the use of alum baking powder highly injurious to health."*

Food economy now, more than ever, demands the purchase and use of those food articles of known high quality and absolute purity and healthfulness.

# ROYAL

Is a Pure, Cream of Tartar

## BAKING POWDER

Contains No Alum

Perfectly leavens, leaves no unhealthful residues, makes the food more delicious and wholesome.


### THE LOVELY LAND.

[Douglas Malloch, in the American Lumberman.]

There is a land that lies beyond the
narrow city street,
Of rock and river, pine and pond, of
woods and waters sweet,
Where Nature wields her fairy wand
and God and mortals meet.

There is a land that lies away out yonder in the hills,
A land where flashing minnows play
and happy singer trills—
The robin redbreast in the day, by
night the whip-poor-wills.

'Tis not a land of empty ease, this
lovely land of mine;
I hear an ax-blow in the trees, a
splash where waters shine;
The crosscut's swishy melodies, the
falling of a pine.

The ax makes music on the land, with
sturdy swing it gleams;
The peavey in the driver's hand is
merry in the streams;
The day is made for labor and the
night is made for dreams.

For these are men of might who toil
where woods and waters are,
Who battle with a common soil and
look upon a star,
With hands to labor in the moil and
eyes to look afar.

I would, O prisoners of town, we might
at morn arise,
Might leave the avenues of brown
where love, where laughter dies,
Might come at night to lay us down
beneath those starry skies—

Might lay us down when day was late,
when labor's day was done,
Forgetting strife, forgetting hate, and
brothers ev'ryone,
Beside the woods and waters wait the
summons of the sun.

### FANCIES.

It is said that when women get the vote, ballot boxes will button up the back.—[Life.

You never can tell until you try to sit on some people how sharp they are.—[Philadelphia Record.

"Don't shout for joy w'en you gits ter de hilltop. Lots er folks hez been dar befo' you, an' come a-rollin' down."

Fond Mother—Little boy, have you seen Percy Vivian?

"Yessum. Hoy, bricktop, yer mother wants you!"—[Life.

"You say that man enjoys work?"

"Beyond a doubt. I have seen him stand around and admire it by the hour."—[Washington Star.

Tommy—Pop, what do we mean by an average man?

Tommy's Pop—An average man, my son, is one who is just about as good as he is bad.—[Philadelphia Record.

Nurse—Goodness me, what 'ave you been doing to your dolls?

Joan—Charley's killed them. He said they were made in Germany, and how were we to know they weren't spies?—[Punch.

Customer—Here, waiter. Where are the olives? Hold on. Bring me a half a melon and some cracked ice.

The waiter, loudly—Dumdums, half a bombshell and bowl of shrapnel!—[Cleveland Plain Dealer.

Mrs. H.—I think I'll ask those new people next door to dine with us tonight.

Mr. H.—What for?

"It only seems fair, because the butcher, by mistake, left their meat order here."—[Life.

"Who is that haughty-looking dark lady on the right?"

"That is Signora Juarez-Torreon-Varanza-Quilla of Mexico."

"And what are all those badges, buttons and medals with which she is almost covered?"

"Why, she's a Daughter of Three Hundred and Twenty-nine Revolutions!"—[Judge.

### ARGENTINE MEAT SHIPMENTS INCREASING.

More liberal quantities of meats were exported from the Argentine republic to the United States during the past week, shipments amounting to 16,000 quarters frozen and chilled beef, 4,000 carcasses mutton and 8,000 carcasses lamb, compared with 11,000 quarters beef the week previous. Since January 1 clearances aggregate 699,000 quarters beef, 113,000 carcasses mutton and 80,000 carcasses lamb.

## "SYLVIA'S EXPERIMENT."

### Entertaining Story of a Young Girl Who Plans a Christmas Family.

"Sylvia's Experiment," by Margaret E. Piper, is an ideal Christmas story. All young girls will be glad to know Sylvia and how her experiment worked out. No more welcome gift at the holiday season could be received. A spirit of good cheer and happiness runs through the whole book.

Sylvia is a young girl, without a near relative in the world. As Christmas approaches she longs for a family of her own with whom to celebrate. She refuses the invitations of her schoolmates to spend the holidays with them. After much thinking and planning she hits upon the scheme of having a Christmas family of her own. Having a beautiful country mansion, she longs to fill it with a happy group of people—lonely people who may have money but no home or kindred. Having decided upon the family, Sylvia begins at once to choose mother, brothers and sisters. Before she is through a father and a grandfather are added to her guests. Her success in making up her family, the good times the party has, the changes in fortune and health which come to some, the helpful, kindly deeds done, are all happily told.

There is a frontispiece in full color, by Z. P. Nikolaki.

[The Page Company.]

### MENU FOR THURSDAY.

#### Caramel Custard May be Served Hot or Cold—Pistachio Ice Cream.

Breakfast.
Stewed Prunes.
Creamed Eggs.
Popovers.
Orange Marmalade.
Coffee.

Luncheon.
Lamb Stew.
Creamed Potatoes.
Caramel Custard.
Chocolate Cookies.
Tea.

Dinner.
Bouillon. Crackers.
Roast Chicken. Italian Potatoes.
Boiled Squash. Cranberry Sauce.
Celery Salad.
Pistachio Ice Cream.
Coffee.

Caramel Custard.

Put heaping tablespoonful sugar into small saucepan and stir till quite brown like coffee. Pour into a mold and butter the sides. Beat four eggs and four tablespoonfuls sugar together, add two cupfuls milk and one-half teaspoonful vanilla extract. Pour into prepared mold, cover with buttered paper and steam slowly one hour. Turn out and serve hot or cold.

Pistachio Ice Cream.

Mix together three cupfuls heavy cream, one cupful milk, one cupful sugar, one teaspoonful almond extract, one-quarter teaspoonful salt, one-half cupful chopped pistachio nuts, one-half cupful chopped Pistachio nuts drops of green coloring. Freeze.


## NOTICE OF REMOVAL.

I wish to announce the removal of my place of business from Birckhead Place to

**15 Mary St.**

**LINCOLN HAMMETT,**
General Housefitter.
Tel. 348.

Ask your grocer for

**Kenyon's Rhode Island Johnny Cake Meal,**

15c and 25c yellow carton.

Ground and packed by
C. D. KENYON, & SON,
USQUEPAUGH, R. I.

**NEWPORT PAPER & GROCERY CO.,**
WHOLESALE DISTRIBUTORS.

## The Peace Offering.

Is always a box of candies and what could be a better one? A box of our delicious, dainty chocolates and bon bons, would sweeten the temper of most any woman. No matter how angry she may have been, she will melt when she tastes just one out of the box.

**S. KOSCHNY,**
Manufacturing Confectioner
232 Thames St.
Branch, 16 Broadway.

"Meet Me At Barney's"

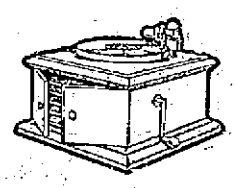

THIS WEEK ONLY.

7 Cents a Day.

AFTER $2.00 FIRST PAYMENT.

1—This OUTFIT CONSISTS of One Victrola IV, in handsome oak case, has Patent Victor Tone Arm and Exhibition Sound-Box, latest type.

This Victrola plays the same records as the Two Hundred Dollar Instrument and the price is only FIFTEEN DOLLARS.

2—Your choice of twelve selections (six double records). Price $4.50.

PRICE COMPLETE $19.50

Terms—

$2.00 FIRST PAYMENT AND

7c a Day.

Barney's MUSIC STORE

### WILL YOU COME?

It will pay you to call at our store and look over our large stock of parlor and laundry stoves. We guarantee our prices the cheapest in the city. Also Waterman Oil Heaters from $2.75 up, Gas Radiators from $1.75 up.

If you want a good cooked Thanksgiving dinner then get a Bay State stove, positively the best ranges made. Call and look them over and be convinced for yourself.

RED KEY STORE,
Tel. 981. 106 BROADWAY.
Opp. New St. Joseph's Church.
OPEN EVERY EVENING.

Stove Pipe and Stove Repairs for any make. Furnace or Stove promptly attended to.


THE NEWPORT JOURNAL
AND WEEKLY NEWS
Is Especially Adapted for Mailing.


GROCERIES AND PROVISIONS.

## SUGAR TAKES ANOTHER DROP.

We are now selling Standard Extra Fine Granulated Sugar, as much as you want,

**18 lbs. for $1.00.**

Hand-Picked
Rhode Island
**Greening Apples**
65c a bushel.

These apples are not to be compared with car apples that are shoveled into the car in bulk, and shoveled out again.

Homestead brand XXXX Bread Flour 85c a bag

—AT—

**The Boston Grocery,**
The Pure Food Store,
O. F. WILCOX, Prop.

**Native Scallops,**
**Little Mackerel,**
**Cod Roe,**
**New Sweet Cider,**
**Old Fashioned Sour Pickles.**

BROADWAY CASH FISH MARKET,
C. A. EASTERBROOKS, PROP'R.

**GROCERIES, MEATS, Vegetables and Fruit.**
**OUR COFFEE**
Once tried is never denied.

JOHN H. BRIERLEY,
477 Thames St.

**Large and Small Mackerel.**
**Roe, Cod Tongue**

JOHN Z. LAWTON,
Tel. 190. 102 THAMES ST.

**Jamestown Fish Co.**

WE ARE NOW OPEN FOR BUSINESS. SPECIAL THIS WEEK, NICE SMALL MACKEREL, SEA FOOD OF ALL KINDS IN STOCK OR SUBJECT TO YOUR ORDER. GOODS DELIVERED THURSDAY AND FRIDAY. TERMS CASH. TELEPHONE 154 W.

Be Good to Your family; SERVE THIS COFFEE, the coffee that can be enjoyed every time because It's Dependable. The yellow package at your grocers. 1814

### WATER.

Persons desirous of having water introduced into residences or places of business should make application at the office of the Newport Water Works, 5 and 7 Marlborough street. Office hours from 8 a. m. to 5 p. m.

GROCERIES AND PROVISIONS. GROCERIES AND PROVISIONS.

## IN TODAY.

# Carload New York State Baldwin Apples.

Our storehouse is full and overflowing and to reduce stock I will sell for a few days only

—AT—

**50c per bushel.**

—AT—

**JAMES A. EDDY'S.**

| | |
|---|---|
| SAUERKRAUT, quart | 10c |
| NEW CIDER, gal. | 25c |
| HOME-MADE MINCE MEAT, 3 lbs. for | 25c |
| PECKHAM'S ISLAND SAUSAGE MEAT, lb. | 22c |
| PREPARED BUCKWHEAT, pkg. | 12c |

POST OFFICE SQUARE MARKET
THE STORE THAT SATISFIES
W. C. SCOTT —— 543 PHONES 544

## Acker, Merrall & Condit Company

EST. 1820

You May Confidently Depend Upon Both Quality and Price Being Right.

| | | |
|---|---|---|
| CHICKEN SOUP | quart tins | .21 |
| RICHARDSON & ROBBINS | | |
| MACARONI OR SPAGHETTI | | .10 |
| MARCILLAT—1 LB. PACKAGE | | |
| SARDINES | large tins | .21 |
| CONDOLIER—BONELESS IN PURE OLIVE OIL | | |
| CORN | large tins | .12 |
| A. M. & C. FINEST MAINE | | |
| ASPARAGUS | large tin | .21 |
| A. M. & C. CALIFORNIA MAMMOTH GREEN | | |
| CHEESE | lb. | .39 |
| ROQUEFORT—FINEST IMPORTED | | |
| MILK | tin | .12 |
| SWISS CONDENSED—RICH IN CREAM | | |

2 WASHINGTON SQUARE. TELEPHONE 186-187.

TRADE MARK

NO CRACKS

Are ever seen in walls and ceilings made of Beaver Board. Durable, beautiful, sanitary. Forty-one advantages. Call and see how it looks.

JOHN M. FRIEND,
108 THIRD ST.

Meet Me at Barney's

"IT'S A LONG, LONG WAY TO TIPPERARY."

The March Song made famous by the Allied Army.

25c.

BARNEY'S MUSIC STORE.

## CHOCOLATES,

BON BONS,
PLAIN and FANCY CAKES,
ICE CREAM and ICES,
SALTED NUTS,
BIRTHDAY CAKES,
FAVORS,
LACE DOILIES,
BOTTLED CREAM.

H. D. FRASCH,
170 THAMES STREET,
Telephone 957.

A Skillful Examination of Your Eyes

At this establishment cannot fail to reveal the real cause of your not seeing well—and not to see properly means your eyes need attention.

As specialists in correcting Errors of Refraction in the eyes Glasses prescribed and made by me will give you perfect vision.

F. W. PUTMAN, O. D.,
118 Spring St.
Office Hours
9 A. M. to 8 P. M.
Telephone 185.


THE NEWPORT JOURNAL
AND WEEKLY NEWS

THE NEWPORT JOURNAL
AND WEEKLY NEWS

**NEWPORT DAILY NEWS.**
Published every afternoon except Sundays and Holidays.
207 Thames Street, Newport, R. I.
By the T. T. Pitman Corporation.

Profits Shared with Employees.

News $6.00 a year, 12 cents a week.
Journal and Weekly News, $2 a year.
Every Friday.

**TELEPHONE CALLS.**

| | |
|---|---|
| Business Office, downstairs. | 2003 |
| or if that is busy | 17 |
| Editorial and Reportorial Rooms Upstairs | 782 |
| or if that is busy | 783 |
| Mr. Pitman's Residence 18 High St. | 322 |

The Newport Journal contains the best matter in the Daily News each week and will be sent anywhere in the United States postage paid for two dollars a year in advance. Requests for change of address should give old address as well as new.

Yearly or Term Advertisers are limited to their immediate business, are guaranteed but five insertions in a week and are allowed fifty-two changes a year. Legal notices, auction sales, amusements, cards, wants and lost and found are not included in space contract.

Advertisers using both the daily and weekly papers gain the advantage of distinct classes of readers, no person reading both the daily and weekly. The Journal goes among people who read no other local paper.

**Newport Daily News**

WEDNESDAY, NOVEMBER 11, 1914.

**THE NEWS IN PROVIDENCE.**

The Daily News is on sale in Providence the evening of publication at Union Station.
Quaker News Co., 154 Exchange Place.

**EXCLUSIVE ASSOCIATED PRESS SERVICE FOR NEWPORT.**

**In order to avoid delays on account of personal absence, letters to THE DAILY NEWS should not be addressed to any individual connected with the office, but, simply to the paper, or to the Editorial or Business Departments, according to the nature of the communication.**

*NEUTRAL RIGHTS.*

Under the general rules of international law we have a right to sell munitions of war to any belligerent, and we are actually selling them to those belligerents who can secure them without much danger of capture. Munitions of war or other contraband goods sold to Germany might be captured.

If we have a right to sell to a belligerent, we have a much clearer right to sell to a neutral, and if any belligerent wishes to capture the goods the burden of proof that they are destined for an enemy rests upon the nation which would capture them. England assumes that the burden of proof is on the shipper, or the United States, or the neutral nation.

We do not wish any friction with any of the nations—all ostensibly our friends—now engaged in a desperate struggle. We take it that both Germany and England desire our friendship, and neutral nations cannot consent to the destruction of their commerce to suit the convenience of the belligerents. England has enlarged its list of contraband, and is very suspicious of any contraband, or conditional contraband, which goes to a country from which the articles might be shipped to Germany or Austria.

The interests of England are obvious enough, but we have our interests, also. The Kroonland is held at Gibraltar because it has 1,400 tons of copper for Naples, and from Naples the copper might reach Germany. Whatever England may think about Denmark and Holland, it ought to have no doubt about Italy. We cannot allow our legitimate trade with Italy to be ruined because Italy not not satisfy England that copper cannot be sent from its ports to Austria. If England can show that the contraband articles are destined for her enemies she may capture them, but it would create an unpleasant feeling in this country if our export of oil to Denmark, and of copper to Italy, and of lead to Greece, were broken up because these articles might be re-shipped to England's enemies. At best the war must interfere with a good deal of our trade, but belligerents must not undertake, as England and France did in the Napoleonic wars, to destroy our commerce in order to hurt each other.

*ITALY AND TURKEY.*

If the entry of Turkey into the war shall have the effect of bringing Italy in, Germany might much better have left the Moslem problem alone. That it will have this effect is becoming highly probable.

Turkey made some effort to head this off by assuring Italy that it had no intention of disturbing the Tripolitan settlement, but the Arabs in and around Tripoli have heard that Turkey is embarking in the war. They have bitter and just resentments at the conduct of Italy, not only in conquering Tripoli, but in the murder, or execution, whichever word is preferred, of the natives who defended their own country by all means in their power, whether or not they were enrolled in the Turkish army.

Italy and England have common interests in Africa, and have agreed to stand by each other. The Arabs who have begun fighting around the edges of Tripoli are not unlikely to create a situation which will oblige Italy to fight Turkey as a means of protecting its occupation in Tripoli—a wanton conquest, a piece of pure aggression, but an invasion of the rights of Turkey which Germany could have averted without the least trouble. There is some reason to believe that Germany invited Italy to take Tripoli in order to strengthen Italy's interest in the Dreibund, and all so to create points of friction between Italy and France. This is Professor Usher's view, and it is not without plausibility, for Italy had no interest whatever in the Pan-German propaganda, and needed to have some strong interest of its own in order to remain in alliance with Germany and Austria.

Turkey, after being robbed by Italy, is going into the war on the side of the nations which were Italy's allies, and is only too likely to respond to the Moslem demand for the re-conquest of Tripoli by forcing the hand of Italy. Nothing more disastrous to Turkey and Austria could happen than the entrance of Italy into the war. Greece would assure itself of the islands which it won two years ago. Italy would establish itself in closer proximity to Turkey and would conquer from Austria the Trent and Trieste districts.

*BANK DEPOSITS FOR BABIES.*

A bank in Evanston, Ill., it is said, has devised a plan to increase its business and at the same time to encourage habits of thrift on the part of the people. This is to place a dollar to the credit of every baby born in the city and to advise the parents to deposit a sum corresponding with the age of the child on each birthday, so that when the latter reaches the age of 21 years he will have $250 on deposit. That is a plan which ought to prove profitable to the bank and advantageous to the beneficiaries.

The idea is calculated to make business not only by increasing the number of depositors and consequently the amount of deposits, but also because the habits of thrift thus acquired by the parents of the children will probably lead to enlarged business with the bank on their own account, and so a much larger increase in business as a direct result of the small deposits made by the institution for the new babies.

It promises to be advantageous to the parents also, because it will create in them the habit of saving, and that habit is more likely to be maintained because it will be for their children instead of for themselves. Few parents who have the means will neglect to follow the advice and add to the deposits made by the bank for the babies, for they will be eager to increase the amount available for the children when they reach maturity.

The beneficiaries of course will profit by the plan, as they will have ready for them when they reach the age of 21 years a tidy little sum which will be acceptable to help in establishing themselves in some congenial occupation, to extend their education or to make a home. For whatever purpose the money may be used, or if it is retained in the bank when not needed, it will be gratifying to these young men and women to realize that the deposits are available and belong to them. This plan is such a good one that if there is no bank ready to make the first deposit the parents of new babies may well carry it out without that initial aid.

*ARMOR COMPETITION.*

It is not possible to obtain any real competition in armor plate making. There are too few engaged in the manufacture, here or in the world at large, and they have been able to exact almost any price they liked. Nearly 20 years ago the Illinois Steel Company, in a letter, offered to make armor at much less than the Carnegie and Bethlehem companies were receiving, but when formally invited to make a bid it backed out. Whether it was influenced thereto is a matter of conjecture.

Determined to inject competition into the business, about that time Congress authorized the Secretary of the Navy to establish an armor mill. At once the price came down considerably. A few years ago the Midvale Steel Company broke into the combination by offering low bids. It did not receive much encouragement from the Navy Department but Congress took an interest in the matter and the company was given a part of the contract.

Soon all appearance of competition between the three concerns disappeared. They made identical bids, and when that was noted each made the lowest bid for one sort of armor, or for a specific quantity. Last month the Carnegie company was not a bidder and the Midvale and Bethlehem were respectively the lowest bidders on the principal armor for one battleship and for two. Of course that was not competition.

Secretary Daniels proceeded to reason with them, and his arguments were so convincing that each company has consented to supply its portion of each class of armor at the lowest price named by either. Mr. Daniels obtains the results of competition, without competition itself. Compared with the armor bought for the Pennsylvania a few years ago that for the three newest battleships will cost $19 a ton less for much the greater part, and $32 a ton less for one of the classes of which much less is used.

It is really a notable achievement by Secretary Daniels, who has secured what are virtually competitive bids for all classes of armor, and the gradual jacking up of prices by three companies without competition has been checked.

The Cambridge, Mass., aldermen have voted that hereafter wedding celebrations must be brief and noiseless. The alderman who introduced the resolution explained that in some sections of the city the merry-making attendant on nuptials began Saturday evening and frequently continued for three days. He especially asked that such celebrations be prohibited in tenement houses.

The officials of the Fore River shipbuilding company at Quincy, Mass., deny the report that the company has received a contract for submarines for any foreign government and the many diplomatic questions which have been raised on account of the report are valueless, except as they give incentive for study of international law.

General Carranza has granted all the requests of the United States government regarding the evacuation of Vera Cruz by the American troops, and in return for these concessions asks the United States to fix a definite date for evacuation. Washington is expected to make a favorable reply in spite of the doubt concerning the present condition of affairs in Mexico.

Governor-elect Whitman of New York says that he will have nothing to say on appointments, legislation or any other political subject for two weeks at the earliest. He probably feels that he will have trouble enough later, and wishes a little rest.

Immigration to this country has fallen off 75 per cent in the last three months as a result of the war. The men who might have come are on duty on the battle lines.

## ALWAYS A GENTLEMAN.

### Professor Burgess on Blessings of Friendship With Dr. Peabody.

To the Editor of the News:

In the death of Dr. George Livingston Peabody Newport has suffered a severe loss, and while I am sure that our city is keenly conscious of this fact, I doubt if all of us fully realize how very great that loss is. He had lived here only two years, but in that short time he had won the respect and friendship of the entire community and the warm affection of all the members of the large social circle in which he moved. Two years is a very limited period in which to have identified one's self so closely and fully with an old, conservative and refined community such as Newport, and the very fact of it is entirely sufficient evidence of the high and noble character of the man or woman who shall have accomplished it.

It is not, however, as a fellow-citizen of Newport that I desire to write a few words about Dr. Peabody. That has been already beautifully done by the Rev. William Safford Jones. I would speak of him as a friend of more than 30 years, as a colleague in Columbia University, and as a zealous co-worker in developing Columbia College into the present great metropolitan and national, not to say international, university.

My acquaintance with him began shortly after his return from his university studies in Strassburg, Vienna, Paris and London, a brilliant young investigator in medical science. In the year 1884 he was chosen a trustee of Columbia and in 1887 he was elected to the chair of therapeutics in the medical department of the university. From that time forward for 20 years we labored together as colleagues in the university. During all this long period, I saw him and conferred with him almost daily, and learned to know and value him as hardly any other living man has had the opportunity of doing.

He was a man of keen intellect, sound judgment, fine taste, chivalrous feeling and universal sympathy; of great knowledge and accomplishments accompanied by extreme modesty and unusual self-effacement, and of absolute truthfulness and loyalty. I do not think his great services to medical science and education, or in the uncompensated practice of medicine among the poor, have ever been duly know and appreciated, so great was his reticence and his willingness to give the credit to others which really belonged to himself. He was a man who always appealed to the best side of every one with whom he came into contact and who brought out the best things in every one with whom he had anything to do. I never knew a man who did not love to work with Dr. Peabody.

I have seen him everywhere, in the committees and faculties and council of the university, in the wards of the hospital, in the social and political clubs and in the directorates of public service. In all of these, courteous, deferential and helpful, firm when necessary, but without violence, and conciliatory when possible without weakness, always and in all places a gentleman.

Of many men it can be said that they never committed an unworthy act. Of Dr. Peabody it may be said, in addition to this, that he never entertained an unworthy thought or experienced an unworthy feeling. To have known him was a privilege. To have had his friendship was a blessing.

John W. Burgess.

Athenwood, Nov. 10, 1914.

**STORE FOR RENT**
IN "THE BERKELEY."
The store on John Street, very near Bellevue Avenue. Apply to
RICHARD C. DERBY,
136 Bellevue Avenue.

**IDA G. ST. CLAIR,**
Public Stenographer and Typist.
Corner Bridge and Washington St.
OLIVER TYPEWRITER AGENCY
Telephone 2189-597.

**MORGAN BROTHERS,**
Contractors and Builders
All kinds of Mason Work, Brick Laying, Plastering, etc., at short notice and lowest prices.
6 DEAN AVENUE.
Telephone 2462.

**PICTURES REFRAMED**
Old Frames Regilded.
Fine Imported Prints
WISEMAN,
112 BELLEVUE AVENUE

**Newport Window and House Cleaning Co.**
MAX POTYKEWIZ, 22 Frank St.
General Cleaning Contractors.
Residences a specialty.
Office over 64 Thames St. Tel. 606.

## DANGEROUS OBSTRUCTIONS.

### Taxpaying Pedestrian Points Out Some Things Apparently Overlooked.

To the Editor of the Daily News:

I am not one of those who blame the police for everything they do because they do not do something else. I am glad to see that some action has been taken in regard to the using of the public streets for private business purposes, on Broadway; it is very commendable. Now will they please keep on? There are other stores which have been encroaching more and more on the sidewalks. In the line of depositing things on the sidewalks which all taxpayers are supposed to have a right to use without hindrance, I think the case of a little flight of wooden steps, neatly painted a dark color, and left for months in the shadow of a big telegraph pole for people to stumble over nights, on Farewell street near Broadway, "takes the cake." Even now, when we are taxed to lay a new granolithic walk at this corner, those steps are carefully left on the dug-up understratum of the walk. By what authority can these steps be left out over nights and Sundays—stored permanently on the people's property? I protest against such negligence on the part of the officials, and ask that the dangerous obstruction be removed. Are there not enough chances to "sue the city" without this inexcusable one?

I see that crossings over sidewalks are being discussed. It seems to me that a public concern is the matter of cutting away the curb and substituting a smooth "brow" for pedestrians to slip on, in the dark, or under snow. Who pays for injuries so received? A very dangerous place of this kind on Tilley avenue has been curbed and filled in, thus removing a fine chance for somebody to secure damages from the public crib. There are other unused places of similar construction which the public good calls for remedying. All over town, even by the car track on Spring street, there are remains of hitching rings in the curb stones, which are very dangerous: why not remove them before somebody trips and falls under a passing car, or is otherwise injured?

Let us praise the police for what they do, and in a friendly way try to help by pointing out things which seem to be overlooked. I hope these troubles may be speedily remedied.

A Taxpaying Pedestrian.

Newport, Nov. 11, 1914.

## PORTSMOUTH.

### Annual Turkey Supper for St. Paul's—Funeral of Mrs. Levenseller.

[Regular correspondence of The News.]

The Guild of St. Paul's Church gave its annual turkey supper at the guild house Tuesday evening, with a large attendance. The room was decorated with autumn leaves and the tables with chrysanthemums, given by Mrs J. L. Borden. The supper committee consisted of Mrs. Frederick Webb, chairman; Mrs. William F. Grinnell, Mrs. Peter Malone, Mrs. Ralph H. Anthony, Mrs. William A. Lawrence and Mrs. Frank Wheeler, assisted by Mrs. D. Frank Hall.

Table No. 1 was in charge of Mrs. Peter Malone, with Mrs. Frank Wheeler, Mrs. Charles G. Clarke, Mrs. Ernest Fish, Miss Clara Anthony and Miss Lillian Wheeler as waitresses. Mrs. M. A. Stele was in charge of table No. 2, with Mrs. Gould Anthony, Mrs. Frederick A. Lawton, Mrs. Clara Manchester and Miss Louise Chase as waitresses. Table No. 3 was in charge of Mrs. William Lawrence, who had as waitresses Mrs. Howard A. Pierce and Miss Julia Anthony. Mrs. Ralph H. Anthony had table No. 4, with Miss Alice A. Clifton, Miss Harriet F. Sanford and Miss Mahala Hedley as waitresses. The tea and coffee were served by Mrs. Alfred J. Mott and Mrs. Abner P. Anthony, and the pie table was under the supervision of Mrs. Clara N. Rose and Mrs. Walter Brinkman, while supper tickets were sold by Mrs. Herbert Ashley. Music was furnished by Miss Edna Malone.

The supper consisted of roast turkey, with hot vegetables and all the other good things which go with it. People were present from Newport, Fall River, Tiverton and Middletown.

The funeral of Mrs. Alonzo Levenseller took place from her late residence, Power street, Tuesday afternoon at 2 o'clock, Rev. James Estes of the Friends' Church officiating. Mrs. William T. H. Sowle and Mrs. Truax sang "Nearer, My God, to Thee" and "Rock of Ages." The bearers were Frederick W. Holman, Richard R. Macomber, Roscoe Levins and William B. Anthony. The burial was in the family lot in the Portsmouth cemetery.

The body of Mr. Albert Chase, who died in Jersey City, N. J., was brought to Prudence Island Monday and buried in the Chase family burial lot. Mr. Chase was 97 years and 7 days old. He was brother of the late Daniel Chase of Prudence Island and was a native of that place, but had lived for a number of years with his daughter, Mrs. Albert Parker, in Jersey City. He was the last of the family of his generation.

Maurice Borden, son of Mr. and Mrs. Joseph Borden, broke his arm while out fishing with his father in a power boat. He attempted to start the engine with the crank, which flew back and struck his arm. Dr. B. W. Storrs reduced the fracture.

Miss Viola Borden of this town and James Dwyer of Newport won the prize for the one step in the recent contest at Oakland hall. The prize was a two dollar and a half gold piece.

**JOSEPH W. ALBRO,**
Electrical Contractor,
24 Gould Street. Phone 242.

## Democratic Caucuses.

The qualified Democratic Electors of the City of Newport are hereby notified to assemble in their respective Ward Rooms and Representative Caucus Rooms on **Monday, November 16th, 1914,** at seven (7) o'clock P. M. polls to be open until ten (10) o'clock P. M., for the purpose of electing five (5) electors from each of their respective Wards, as members of the Ward Committees of the Democratic party, said Ward Committee to constitute the Democratic City Committee for the ensuing two years, also for the purpose of nominating and balloting for the choice of Democratic candidates for Moderators and Clerks for Ward and Representative Districts, and also for the purpose of nominating and balloting for the choice of Democratic candidates for Warden and Clerk for each of their respective wards, to be voted for at the election for City Officers to be held on Tuesday, December 1st, 1914.

These caucuses will be held under the provisions of Chapter 17 of the General Laws, as amended by Chapter 640 and 1049 of the Public Laws, which provide that the Caucuses must be called to order at 7 o'clock P. M., the polls must be open at or before 7:30 P. M., and close not later than 10 o'clock P. M.

By order of the Democratic City Committee.

J. FRANK ALBRO, Chairman.

## Registry Voters of Foreign Birth.

Notice is hereby given to Registry Voters of Foreign Birth, who have not previously filed proof of citizenship, and who wish to vote at the Election to be held on the **First day of December A. D. 1914,** that the time of filing such proof, in order to vote at said Election, expires **November 20, 1914,** at 5 o'clock P. M.

## Personal Property Voters.

Persons assessed for Personal Property, whose names are on the voting list must pay the tax on the same on or before **November 24, 1914** to qualify them to vote at the Election to be holden on the **First day of December A. D. 1914.**

**THE HIGHEST PRICES PAID**
For old metal, copper, brass, lead, zinc and iron. Old automobiles and rubber.
M. T. LEARY. 51 Kingston Ave. Phone

No. 1546.

REPORT OF THE CONDITION OF THE

**AQUIDNECK NATIONAL BANK**

At Newport, in the State of Rhode Island, at the close of business, October 31, 1914.

| RESOURCES. | | DOLLARS. |
|---|---|---|
| Loans and Discounts | | 1,901,655 28 |
| Overdrafts, secured and unsecured | | 766 26 |
| U. S. Bonds deposited to secure circulation | | 200,000 00 |
| U. S. Bonds to secure U. S. Deposits | | 99,000 00 |
| Other bonds to secure U. S. Deposits, $129,700; to secure Postal Savings, $11,900 | | 141,600 00 |
| Bonds, Securities, etc. (other than Stocks) | | 664,592 90 |
| Stock in Federal Reserve Bank | | 3,000 00 |
| Banking House, Furniture, and Fixtures | | 58,000 00 |
| Due from State and Private Banks and Bankers, Trust Companies, and Savings | | 8,928 18 |
| Due from approved Reserve Agents in Central Cities 105,291 61; in other Reserve Cities 136,094 66 | | 241,386 27 |
| Checks and other Cash Items | | 1,041 79 |
| Exchanges for Clearing House | | 2,025 43 |
| Notes of other National Banks | | 9,365 00 |
| Fractional Paper Currency, Nickels, and Cents | | 1,218 63 |
| LAWFUL MONEY RESERVE IN BANK, VIZ: | | |
| Specie | 30,738 67 | |
| Legal-tender notes | 14,525 00 | 45,263 67 |
| Redemption fund with U. S. Treasurer (5 per cent of circulation) | | 9,200 00 |
| Due from U. S. Treasurer | | 13,500 00 |
| Total | | 2,491,543 32 |
| LIABILITIES. | | DOLLARS. |
| Capital stock paid in | | 200,000 00 |
| Surplus fund | | 100,000 00 |
| Undivided profits, less expenses and taxes paid | | 30,281 72 |
| National Bank Notes outstanding | | 196,600 00 |
| Due to other National Banks | 25,469 29 | |
| Due to Trust Companies and Savings Banks | 204,788 21 | |
| Dividends unpaid | 1,371 25 | |
| Individual deposits subject to check | 1,128,060 07 | |
| Demand certificates of deposit | 391,139 38 | |
| ertified checks | 425 00 | |
| Cashier's checks outstanding | 9,347 31 | |
| United States deposits | 199,743 56 | |
| ostal Savings deposits | 4,317 53 | 1,964,661 60 |
| Total | | 2,491,543 32 |

State of Rhode Island, County of Newport, ss:

I, Thos. B. Congdon, Cashier of the above-named bank, do solemnly swear that the above statement is true to the best of my knowledge and belief.

THOS B. CONGDON, Cashier.

Subscribed and sworn to before me this 9th day of November, 1914.

EUGENE C. O'NEILL, Notary Public.

CORRECT—Attest: Peter King, John Seabury, Wm. H. Hammett, Directors.

THE CITY OF NEWPORT.

### Proposals for Powder House.

SEALED Bids for the erection of Powder House will be received by the Committee on Powder House at the Office of City Clerk, until 5 o'clock, Thursday, Nov. 12, 1914. Plans and Specifications can be had at the Office of Building Inspector. Contractor to finish building inside 30 days and give bond.

M. F. KELLY, Chairman.

THE CITY OF NEWPORT.

### Proposals for Fence.

SEALED Bids will be received for the erection of Fence at Lily Pond on Ocean avenue by the Committee on same at the Office of City Clerk until 5 o'clock, Thursday, Nov. 12, 1914. Plans and Specifications can be had at Office of Building Inspector.

M. F. KELLY,
F. J. HUGHES, Committee.

**WHAT?**
Bothered with poor gas light? Why go to Wm. Koschny's, 100 John street, and see his Inverted Gas Lights with by-pass for $1.25 A corker; cheap only in price. Plumbing, gas, hot water, steam.
WILLIAM KOSCHNY,
Plumber and Fitter.
Jobbing promptly attended to. Estimates cheerfully given.
100 John Street, Newport, R. I.

**M. BIESEL.**
Embroideries, Stamped Goods
And all Materials, Yarns, Wool, Hand-Made Knit and Crochet Goods, Toys, Dolls, Notions, Stamping, Plaiting and Pinking, Beads.
160 BELLEVUE AVENUE.

**R. JENSEN,**
General House Painter and Paper Hanger.
For estimates apply at 103 Wellington avenue.
Telephone 9858.

**White Automobile and Truck Agency.**
J. K. SULLIVAN.
New York Yacht Club Wharf

## THE WEATHER.

BOSTON, Nov. 11.—Forecast for Boston and vicinity—Generally fair tonight; Thursday, fair; moderate southwest to west winds.

WASHINGTON, Nov. 11.—Forecast for southern New England—Cloudy tonight; probably rain; Thursday, fair; moderate south winds shifting to west.

WASHINGTON, Nov. 11.—Forecast for northern New England—Unsettled weather tonight and Thursday; probably snow; warmer tonight; light, south winds.

**WEATHER CONDITIONS.**

A barometeric depression of but little energy was central this morning over Ontario, causing snow flurries in that province, in the province of Quebec and in northern New England. Unsettled weather with scattered showers prevailed in the extreme Northwest. The weather was clear to partly cloudy in central and southern portions of the country, with pressure generally above the normal. The temperatures were low last night in the eastern states, with minimum reading below the freezing point in New England and eastern Canada. The lowest reported was 10 degrees at Quebec and in New England and 14 at Northfield, Vt. In New York at 8 a. m. it was 42, Boston 39, Washington 38, New Orleans 56, St. Louis 48, Chicago 46, St. Paul 32, Bismarck 32, Des Moines 40, Denver 32, Salt Lake City 38, San Francisco 50 and Portland, Oregon, 44.

**LOCAL CONDITIONS.**

| | 8 h | 12 h | 2 h |
|---|---|---|---|
| Temperature | 50 | 51 | 51 |
| Barometer | 30.02 | —— | —— |
| Wind | S W | S W | S W |
| Weather | Cloudy | Fair | Clear |

**MINIATURE CALENDAR.**

Wednesday, November 11.
Sun rises 6:30 sets 4:28
Moon rises morn
Day's length 9:58, decrease 5:21

Thursday, November 12.
Sun rises 6:31 sets 4:27
Moon rises 12:13
Day's length 9:56, decrease 5:23
High water 2:35 a. m.; 3:03 p. m.

**Moon's Phases.**

New Moon, Nov. 17th, 11:02 a. m.
First Quarter Nov. 24th, 8:33 a. m.
Full Moon, November 2, 1:31 p. m.

**NEW TODAY.**

[Only first insertions listed here.]

| | Page |
|---|---|
| Bijou Theatre | 5 |
| For Sale—Hens | 9 |
| Wanted—Sewing | 9 |
| Wanted—Waitress | 9 |
| Wanted—Salesmen | 9 |
| Talbot Co.—Gloves | 6 |
| Lost—Amber Beads | 9 |
| To Let—Apartments | 9 |
| Wanted—Office Boy | 9 |
| Wanted—Saleladies | 9 |
| Wanted—Lady Clerk | 9 |
| For Sale—Typewriter | 9 |
| Wanted—Housekeeper | 9 |
| For Sale—Touring Car | 9 |
| Simeon Hazard—Notice | 9 |
| James A. Eddy—Apples | 3 |
| To Let—Furnished Room | 9 |
| For Sale—Leghorn Hens | 9 |
| To Let—Furnished Rooms | 9 |
| Bee Hive—Garment Week | 1 |
| Morgan Bros.—Contractors | 4 |
| A. C. Titus Co.—Dinner Sets | 1 |
| Lady Will Entertain Children | 9 |
| The Peckham Co.—Floor Wax | 10 |
| Dutee W. Flint—Ford Couplet | 2 |
| Newport Trust Co.—Statement | 4 |
| For Sale—Boston Bull Puppies | 9 |
| Boston Store—Coats, Suits, etc. | 5 |
| Wanted—Position as Bookkeeper | 9 |
| Boston Store—Thanksgiving Sale | 7 |
| Garrettson & Co.—Pillsbury Flour | 10 |
| Wanted—Housework for Board, etc. | 9 |
| Rosedale Farm—R. I. Red Cockerels | 1 |

**FOR RENT,**
Near the Postoffice, a modern furnished cottage with bath and hot water heat.
HERBERT L. DYER,
162 BELLEVUE AVENUE,
Branch, 64 BROADWAY.

Aetna Life Insurance Company.
Aetna Accident & Liability Company of Hartford, Conn.
Assets over One Hundred Millions.
Life. Accident. Health. Plate Glass. Automobile. Burglary. Surety Bonds. Compensation.
INSURANCE.
HENRY BULL COMPANY,
(Packer Braman)
183 Thames St. Gas Building.

REPORT OF THE CONDITION OF THE

**NEWPORT TRUST COMPANY**

Of Newport, R. I., at the close of business, October 31, 1914, as rendered to the Bank Commissioner of Rhode Island.

| ASSETS... | | |
|---|---|---|
| Stocks and bonds | 901,481 87 | |
| Notes receivable | 496,569 05 | |
| Notes receivable with collateral | 81,025 74 | |
| Call loans, with collateral | 154,399 00 | |
| Other call loans | 36,569 87 | |
| Call loans, banks and bankers | 25,000 00 | |
| Real estate mortgage loans | 48,350 00 | |
| Overdrafts | 519 13 | |
| Banking house, furniture and fixtures and Safe Deposit Vaults | 154,000 00 | |
| Due from United States Treasurer | 3,000 00 | |
| Due from reserve banks | 192,289 94 | |
| Due from other banks | 4,291 46 | |
| Cash: Currency and specie | 102,644 69 | |
| Checks on other banks | 8,746 21 | |
| Other cash items | 3,117 15 | |
| | | 2,212,004 11 |
| LIABILITIES. | | |
| Capital Stock | 300,000 00 | |
| Surplus fund | 120,000 00 | |
| Undivided profits, less expenses, interest and taxes paid | 28,653 64 | |
| Deposits subject to check | 1,422,877 46 | |
| Certificates of deposit | 298,669 98 | |
| Certified checks | 675 50 | |
| Treasurers' checks | 285 52 | |
| Due to banks | 40,842 01 | |
| | | 2,212,004 11 |

State of Rhode Island, County of Newport, ss:

Thomas P. Peckham, President and Edward A. Sherman Treasurer of the Newport Trust Company do solemnly swear that the foregoing statement is true and correctly represents the true state of matters herein contained to the best of our knowledge and belief.

THOMAS P. PECKHAM, President.
EDWARD A. SHERMAN, Treasurer.

ATTEST: Andrew K. Quinn, Charles Tisdall, Jeremiah K. Sullivan, Directors.

Sworn to and subscribed before me this 11th day of November 1914; and, I hereby certify that I am not an officer or a director of said Trust Company.

ABNER L. SLOCUM, Notary Public.

**For Sale in Jamestown,**
An eight-room cottage with bathroom, furnace and hardwood floors. Price $1,800, part cash.
AMOS L. PECKHAM, Agent.

**A Fine Corner Property On Thames Street For Sale.**
This is in the centre of the best business section. Only principals need apply.
A. O'D. TAYLOR,
Real Estate Agent,
128 BELLEVUE AVENUE.

**MARRIED.**

AREY—BRAMAN—In St. John's Church, 10th inst., by Rev. C. F. Beattie, Martial Bond Arey and Bessie Wilmer Braman.

**DIED.**

VAN NELSON—In this city, 10th inst., Bertha G. Van Nelson.
GILL—In Jamestown, 11th inst., John F. Gill, aged 65 years.
Funeral services at his late residence, Narragansett avenue, Jamestown, on Friday at 2 o'clock. Relatives and friends are invited to attend.
CONNELL—In Providence, 10th inst., Susan M. Connell, in her 86th year.
DONNELLY—In Providence, 10th inst., John Donnelly.
HALL—In Providence, 10th inst., Wealthy Hall, daughter of the late George and Mary E. Stockett, in her 53d year.
JOHNSON—In Providence, 10th inst., Carl Johnson, in his 53d year.
MASON—In Providence, 10th inst., Bertha Cummings, wife of John V. Mason, in her 36th year.
SCHNEIDER—In Providence, 10th inst., Lena, wife of John G. Schneider.
GOODELL—In Cranston, 10th inst., Lura Katherine, wife of John Goodell, in her 47th year.
MOORE—In Berkeley, 10th inst., James Moore, in his 62d year.

**SAMUEL W. MARSH,**
101 Thames Street.
Undertaker and Licensed Embalmer. Night calls answered from residence, 25 Cranston Ave. Office Tel. 938. Res. 1050.

INSTRUCTION.

**PROF. G. M. de CALMOUTIER,**
Formerly with the New Orleans French Opera Co.
Classes: French language, theory of music, piano, band and orchestra instruction.
Address 38 Catherine St.

**Mrs. T. W. Freeborne,**
228 SPRING STREET.
TEACHER OF PIANO.
Telephone 1537.

**ARCHIE MacDONALD,**
Organist of St. Joseph's Church.
JOSEPHINE MacDONALD, Assistant.
37 Everett St. Tel. 1750.
Piano Technic. Vocal Culture.

**INSTRUCTION IN DANCING.**
Classes in Odd Fellows Hall Mondays.
MR. AND MRS. JOHN DUGAN.

## NOTICE.

## CANVASS.

The Board of Aldermen of the City of Newport will be in sesion as a Board of Canvassers at their Chamber in the City Hall, on

**November 18, 1914,**

At 8 o'clock, P. M., for the purpose of canvassing and correcting the Ward Lists of Voters in the several Wards, and on

**November 25, 1914,**

At 10 o'clock, A. M., for the purpose of canvassing, correcting and completing the Ward Lists of Voters in Newport, for the Ward Meetings to be holden on Tuesday, the First day of December, 1914.

Witness my hand,

F. N. FULLERTON, City Clerk.

**BENJ. F. TANNER,**
Contractor and Builder and Agents for
Century Asbestos Slates or Shingles
NO MORE HOT ROOFS.
Best Fireproof. Do not crack or come off or leak or turn up.
305 Roofs put in during last nine years. Every roof has one year's care. Stone, Slate, Shingle, Copper and Tin Roofs were torn off and damaged in last two heavy gales. The only damage on 305 Century Slate Roofs were two ridge rolls blown off and slight leak in two other roofs. Convention Hall at Beach stood recent gales without a slate cracked or started.
Any skilled mechanic can put them on. Be sure you purchase Century Asbestos Slates.

**STOVES, STOVES.**
We have a large assortment of New and Second-Hand Heating Stoves from $2.00 up.
Oil Stoves, Gas Heaters and Radiators. All kinds of Stove Pipe and repair parts for any stove or range. An experienced man to put up your stove at low price.
THE I. X. L. CO.,
124 and 126 Broadway.

**Fagan & Gillis,**
GENERAL CONTRACTORS.
James P. Fagan. Andrew Gillis.
Telephone 1349. 15 Carroll Ave.

THE NEWPORT JOURNAL
AND WEEKLY NEWS
is Especially Adapted for Mailing.

NEWPORT DAILY NEWS.
Published every afternoon except Sundays and Holidays.
207 Thames Street, Newport, R. I.
By the T. T. Pitman Corporation.

Profits Shared with Employes.

News $6.00 a year, 12 cents a week. Journal and Weekly News, $2 a year. Every Friday.

TELEPHONE CALLS.

Business Office, downstairs, 3903
or if that is busy 17
Editorial and Reportorial Rooms
Upstairs 792
or if that is busy 783
Mr. Pitman's Residence
18 High St. 322

The Newport Journal contains the best matter in the Daily News each week and will be sent anywhere in the United States postage paid for two dollars a year in advance. Requests for change of address should give old address as well as new.

Yearly or Term Advertisers are limited to their immediate business, are guaranteed but five insertions in a week and are allowed fifty-two changes a year. Legal notices, auction sales, amusements, cards, wants and lost and found are not included in space contract.

Advertisers using both the daily and weekly papers gain the advantage of distinct classes of readers, no person reading both the daily and weekly. The Journal goes among people who read no other local paper.

Newport Daily News

WEDNESDAY, NOVEMBER 11, 1914.

THE NEWS IN PROVIDENCE.

The Daily News is on sale in Providence the evening of publication at Union Station.
Quinker News Co., 154 Exchange Place.

EXCLUSIVE ASSOCIATED PRESS SERVICE FOR NEWPORT.

**In order to avoid delays on account of personal absence, letters to THE DAILY NEWS should not be addressed to any individual connected with the office, but, simply to the paper, or to the Editorial or Business Departments, according to the nature of the communication.**

*NEUTRAL RIGHTS.*

Under the general rules of international law we have a right to sell munitions of war to any belligerent, and we are actually selling them to those belligerents who can secure them without much danger of capture. Munitions of war or other contraband goods sold to Germany might be captured.

If we have a right to sell to a belligerent, we have a much clearer right to sell to a neutral, and if any belligerent wishes to capture the goods the burden of proof that they are destined for an enemy rests upon the nation which would capture them. England assumes that the burden of proof is on the shipper, or the United States, or the neutral nation.

We do not wish any friction with any of the nations—all ostensibly our friends—now engaged in a desperate struggle. We take it that both Germany and England desire our friendship, and neutral nations cannot consent to the destruction of their commerce to suit the convenience of the belligerents. England has enlarged its list of contraband, and is very suspicious of any contraband, or conditional contraband, which goes to a country from which the articles might be shipped to Germany or Austria.

The interests of England are obvious enough, but we have our interests, also. The Kroonland is held at Gibraltar because it has 1,400 tons of copper for Naples, and from Naples the copper might reach Germany. Whatever England may think about Denmark and Holland, it ought to have no doubt about Italy. We cannot allow our legitimate trade with Italy to be ruined because Italy not not satisfy England that copper cannot be sent from its ports to Austria. If England can show that the contraband articles are destined for her enemies she may capture them, but it would create an unpleasant feeling in this country if our export of oil to Denmark, and of copper to Italy, and of lead to Greece, were broken up because these articles might be re-shipped to England's enemies. At best the war must interfere with a good deal of our trade, but belligerents must not undertake, as England and France did in the Napoleonic wars, to destroy our commerce in order to hurt each other.

*ITALY AND TURKEY.*

If the entry of Turkey into the war shall have the effect of bringing Italy in, Germany might much better have left the Moslem problem alone. That it will have this effect is becoming highly probable.

Turkey made some effort to head this off by assuring Italy that it had no intention of disturbing the Tripolitan settlement, but the Arabs in and around Tripoli have heard that Turkey is embarking in the war. They have bitter and just resentments at the conduct of Italy, not only in conquering Tripoli, but in the murder, or execution, whichever word is preferred, of the natives who defended their own country by all means in their power, whether or not they were enrolled in the Turkish army.

Italy and England have common interests in Africa, and have agreed to stand by each other. The Arabs who have begun fighting around the edges of Tripoli are not unlikely to create a situation which will oblige Italy to fight Turkey as a means of protecting its occupation in Tripoli—a wanton conquest, a piece of pure aggression, but an invasion of the rights of Turkey which Germany could have averted without the least trouble. There is some reason to believe that Germany invited Italy to take Tripoli in order to strengthen Italy's interest in the Dreibund, and also to create points of friction between Italy and France. This is Professor Usher's view, and it is not without plausibility, for Italy had no interest whatever in the Pan-German propaganda, and needed to have some strong interest of its own in order to remain in alliance with Germany and Austria.

Turkey, after being robbed by Italy, is going into the war on the side of the nations which were Italy's allies, and is only too likely to respond to the Moslem demand for the re-conquest of Tripoli by forcing the hand of Italy. Nothing more disastrous to Turkey and Austria could happen than the entrance of Italy into the war. Greece would assure itself of the islands which it won two years ago. Italy would establish itself in closer proximity to Turkey and would conquer from Austria the Trent and Trieste districts.

*BANK DEPOSITS FOR BABIES.*

A bank in Evanston, Ill., it is said, has devised a plan to increase its business and at the same time to encourage habits of thrift on the part of the people. This is to place a dollar to the credit of every baby born in the city and to advise the parents to deposit a sum corresponding with the age of the child on each birthday, so that when the latter reaches the age of 21 years he will have $250 on deposit. That is a plan which ought to prove profitable to the bank and advantageous to the beneficiaries.

The idea is calculated to make business not only by increasing the number of depositors and consequently the amount of deposits, but also because the habits of thrift thus acquired by the parents of the children will probably lead to enlarged business with the bank on their own account, and so a much larger increase in business as a direct result of the small deposits made by the institution for the new babies.

It promises to be advantageous to the parents also, because it will create in them the habit of saving, and that habit is more likely to be maintained because it will be for their children instead of for themselves. Few parents who have the means will neglect to follow the advice and add to the deposits made by the bank for the babies, for they will be eager to increase the amount available for the children when they reach maturity.

The beneficiaries of course will profit by the plan, as they will have ready for them when they reach the age of 21 years a tidy little sum which will be acceptable to help in establishing themselves in some congenial occupation, to extend their education or to make a home. For whatever purpose the money may be used, or if it is retained in the bank when not needed, it will be gratifying to these young men and women to realize that the deposits are available and belong to them. This plan is such a good one that if there is no bank ready to make the first deposit the parents of new babies may well carry it out without that initial aid.

*ARMOR COMPETITION.*

It is not possible to obtain any real competition in armor plate making. There are too few engaged in the manufacture, here or in the world at large, and they have been able to exact almost any price they liked. Nearly 20 years ago the Illinois Steel Company, in a letter, offered to make armor at much less than the Carnegie and Bethlehem companies were receiving, but when formally invited to make a bid it backed out. Whether it was influenced thereto is a matter of conjecture.

Determined to inject competition into the business, about that time Congress authorized the Secretary of the Navy to establish an armor mill. At once the price came down considerably. A few years ago the Midvale Steel Company broke into the combination by offering low bids. It did not receive much encouragement from the Navy Department but Congress took an interest in the matter and the company was given a part of the contract.

Soon all appearance of competition between the three concerns disappeared. They made identical bids, and when that was noted each made the lowest bid for one sort of armor, or for a specific quantity. Last month the Carnegie company was not a bidder and the Midvale and Bethlehem were respectively the lowest bidders on the principal armor for one battleship and for two. Of course that was not competition.

Secretary Daniels proceeded to reason with them, and his arguments were so convincing that each company has consented to supply its portion of each class of armor at the lowest price named by either. Mr. Daniels obtains the results of competition, without competition itself. Compared with the armor bought for the Pennsylvania a few years ago that for the three newest battleships will cost $19 a ton less for much the greater part, and $32 a ton less for one of the classes of which much less is used.

It is really a notable achievement by Secretary Daniels, who has secured what are virtually competitive bids for all classes of armor, and the gradual jacking up of prices by three companies without competition has been checked.

The Cambridge, Mass., aldermen have voted that hereafter wedding celebrations must be brief and noiseless. The alderman who introduced the resolution explained that in some sections of the city the merry-making attendant on nuptials began Saturday evening and frequently continued for three days. He especially asked that such celebrations be prohibited in tenement houses.

The officials of the Fore River shipbuilding company at Quincy, Mass., deny the report that the company has received a contract for submarines for any foreign government and the many diplomatic questions which have been raised on account of the report are valueless, except as they give incentive for study of international law.

General Carranza has granted all the requests of the United States government regarding the evacuation of Vera Cruz by the American troops, and in return for these concessions asks the United States to fix a definite date for evacuation. Washington is expected to make a favorable reply in spite of the doubt concerning the present condition of affairs in Mexico.

Governor-elect Whitman of New York says that he will have nothing to say on appointments, legislation or any other political subject for two weeks at the earliest. He probably feels that he will have trouble enough later, and wishes a little rest.

Immigration to this country has fallen off 75 per cent in the last three months as a result of the war. The men who might have come are on duty on the battle lines.

## ALWAYS A GENTLEMAN.

### Professor Burgess on Blessings of Friendship With Dr. Peabody.

To the Editor of the News:

In the death of Dr. George Livingston Peabody Newport has suffered a severe loss, and while I am sure that our city is keenly conscious of this fact, I doubt if all of us fully realize how very great that loss is. He had lived here only two years, but in that short time he had won the respect and friendship of the entire community and the warm affection of all the members of the large social circle in which he moved. Two years is a very limited period in which to have identified one's self so closely and fully with an old, conservative and refined community such as Newport, and the very fact of it is entirely sufficient evidence of the high and noble character of the man or woman who shall have accomplished it.

It is not, however, as a fellow-citizen of Newport that I desire to write a few words about Dr. Peabody. That has been already beautifully done by the Rev. William Safford Jones. I would speak of him as a friend of more than 30 years, as a colleague in Columbia University, and as a zealous co-worker in developing Columbia College into the present great metropolitan and national, not to say international, university.

My acquaintance with him began shortly after his return from his university studies in Strassburg, Vienna, Paris and London, a brilliant young investigator in medical science. In the year 1884 he was chosen a trustee of Columbia and in 1887 he was elected to the chair of therapeutics in the medical department of the university. From that time forward for 20 years we labored together as colleagues in the university. During all this long period, I saw him and conferred with him almost daily, and learned to know and value him as hardly any other living man has had the opportunity of doing.

He was a man of keen intellect, sound judgment, fine taste, chivalrous feeling and universal sympathy; of great knowledge and accomplishments accompanied by extreme modesty and unusual self-effacement, and of absolute truthfulness and loyalty. I do not think his great services to medical science and education, or in the uncompensated practice of medicine among the poor, have ever been duly know and appreciated, so great was his reticence and his willingness to give the credit to others which really belonged to himself. He was a man who always appealed to the best side of every one with whom he came into contact and who brought out the best things in every one with whom he had anything to do. I never knew a man who did not love to work with Dr. Peabody.

I have seen him everywhere, in the committees and faculties and council of the university, in the wards of the hospital, in the social and political clubs and in the directorates of public service. In all of these, courteous, deferential and helpful, firm when necessary, but without violence, and conciliatory when possible without weakness, always and in all places a gentleman.

Of many men it can be said that they never committed an unworthy act. Of Dr. Peabody it may be said, in addition to this, that he never entertained an unworthy thought or experienced an unworthy feeling. To have known him was a privilege. To have had his friendship was a blessing.

John W. Burgess.
Athenwood, Nov. 10, 1914.

STORE FOR RENT
IN "THE BERKELEY."
The store on John Street, very near Bellevue Avenue. Apply to
RICHARD C. DERBY,
136 Bellevue Avenue.

IDA G. ST. CLAIR,
Public Stenographer and Typist.
Corner Bridge and Washington St.
OLIVER TYPEWRITER AGENCY
Telephone 2189-597.

MORGAN BROTHERS,
Contractors and Builders
All kinds of Mason Work, Brick Laying, Plastering, etc., at short notice and lowest prices.
6 DEAN AVENUE.
Telephone 2462.

PICTURES REFRAMED
Old Frames Regilded.
Fine Imported Prints
WISEMAN,
112 BELLEVUE AVENUE

Newport Window and House Cleaning Co.
MAX POTYKEWIZ, 22 Frank St.
General Cleaning Contractors.
Residences a specialty.
Office over 64 Thames St. Tel. 606.

## DANGEROUS OBSTRUCTIONS.

### Taxpaying Pedestrian Points Out Some Things Apparently Overlooked.

To the Editor of the Daily News:

I am not one of those who blame the police for everything they do because they do not do something else. I am glad to see that some action has been taken in regard to the using of the public streets for private business purposes, on Broadway; it is very commendable. Now will they please keep on? There are other stores which have been encroaching more and more on the sidewalks. In the line of depositing things on the sidewalks which all taxpayers are supposed to have a right to use without hindrance, I think the case of a little flight of wooden steps, neatly painted a dark color, and left for months in the shadow of a big telegraph pole for people to stumble over nights, on Farewell street near Broadway, "takes the cake." Even now, when we are taxed to lay a new granolithic walk at this corner, those steps are carefully left on the dug-up understratum of the walk. By what authority can these steps be left out over nights and Sundays—stored permanently on the people's property? I protest against such negligence on the part of the officials, and ask that the dangerous obstruction be removed. Are there not enough chances to "sue the city" without this inexcusable one?

I see that crossings over sidewalks are being discussed. It seems to me that a public concern is the matter of cutting away the curb and substituting a smooth "brow" for pedestrians to slip on, in the dark, or under snow. Who pays for injuries so received? A very dangerous place of this kind on Tilley avenue has been curbed and filled in, thus removing a fine chance for somebody to secure damages from the public crib. There are other unused places of similar construction which the public good calls for remedying. All over town, even by the car track on Spring street, there are remains of hitching rings in the curb stones, which are very dangerous: why not remove them before somebody trips and falls under a passing car, or is otherwise injured?

Let us praise the police for what they do, and in a friendly way try to help by pointing out things which seem to be overlooked. I hope these troubles may be speedily remedied.

A Taxpaying Pedestrian.
Newport, Nov. 11, 1914.

## PORTSMOUTH.

### Annual Turkey Supper for St. Paul's—Funeral of Mrs. Levenseller.

[Regular correspondence of The News.]

The Guild of St. Paul's Church gave its annual turkey supper at the guild house Tuesday evening, with a large attendance. The room was decorated with autumn leaves and the tables with chrysanthemums, given by Mrs J. L. Borden. The supper committee consisted of Mrs. Frederick Webb, chairman; Mrs. William F. Grinnell, Mrs. Peter Malone, Mrs. Ralph H. Anthony, Mrs. William A. Lawrence and Mrs. Frank Wheeler, assisted by Mrs. D. Frank Hall.

Table No. 1 was in charge of Mrs. Peter Malone, with Mrs. Frank Wheeler, Mrs. Charles G. Clarke, Mrs. Ernest Wish, Miss Clara Anthony and Miss Lillian Wheeler as waitresses. Mrs. M. A. Stele was in charge of table No. 2, with Mrs. Gould Anthony, Mrs. Frederick A. Lawton, Mrs. Clara Manchester and Miss Louise Chase as waitresses. Table No. 3 was in charge of Mrs. William Lawrence, who had as waitresses Mrs. Howard A. Pierce and Miss Julia Anthony. Mrs. Ralph H. Anthony had table No. 4, with Miss Alice A. Clifton, Miss Harriet F. Sanford and Miss Mahala Hedley as waitresses. The tea and coffee were served by Mrs. Alfred J. Mott and Mrs. Abner P. Anthony, and the pie table was under the supervision of Mrs. Clara N. Rose and Mrs. Walter Brinkman, while supper tickets were sold by Mrs. Herbert Ashley. Music was furnished by Miss Edna Malone.

The supper consisted of roast turkey, with hot vegetables and all the other good things which go with it. People were present from Newport, Fall River, Tiverton and Middletown.

The funeral of Mrs. Alonzo Levenseller took place from her late residence, Power street, Tuesday afternoon at 2 o'clock, Rev. James Estes of the Friends' Church officiating. Mrs. William T. H. Bowie and Mrs. Truax sang "Nearer, My God, to Thee" and "Rock of Ages." The bearers were Frederick W. Holman, Richard R. Macomber, Roscoe Levins and William B. Anthony. The burial was in the family lot in the Portsmouth cemetery.

The body of Mr. Albert Chase, who died in Jersey City, N. J., was brought to Prudence Island Monday and buried in the Chase family burial lot. Mr. Chase was 97 years and 7 days old. He was brother of the late Daniel Chase of Prudence Island and was a native of that place, but had lived for a number of years with his daughter, Mrs. Albert Parker, in Jersey City. He was the last of the family of his generation.

Maurice Borden, son of Mr. and Mrs. Joseph Borden, broke his arm while out fishing with his father in a power boat. He attempted to start the engine with the crank, which flew back and struck his arm. Dr. B. W. Storrs reduced the fracture.

Miss Viola Borden of this town and James Dwyer of Newport won the prize for the one step in the recent contest at Oakland hall. The prize was a two dollar and a half gold piece.

## ISLAND WINNERS OF APPLE PRIZES.

At the joint exhibition of the New England Fruit Show and the Rhode Island Fruit Growers' Association in Providence Tuesday the Glen Farm and B. F. C. Boyd of Portsmouth were among the winners of prizes for apples, as follows: Glen Farm, third for Northern Spies, and first for Fall Pippins and Maiden Blush; B. F. C. Boyd, second for Roxbury Russets, Seek-no-Furthers and Red Bietigheimers, and first for Golden Russets, and Storks.

No. 1546.
REPORT OF THE CONDITION OF THE

## AQUIDNECK NATIONAL BANK

At Newport, in the State of Rhode Island, at the close of business, October 31, 1914.

| RESOURCES. | | DOLLARS. |
|---|---|---|
| Loans and Discounts | | 1,001,655 28 |
| Overdrafts, secured and unsecured | | 766 26 |
| U. S. Bonds deposited to secure circulation | | 200,000 00 |
| U. S. Bonds to secure U. S. Deposits | | 90,000 00 |
| Other bonds to secure U. S. Deposits, $129,700; to secure Postal Savings, $11,900 | | 141,600 00 |
| Bonds, Securities, etc. (other than Stocks) | | 664,592 90 |
| Stock in Federal Reserve Bank | | 3,000 00 |
| Banking House, Furniture, and Fixtures | | 58,000 00 |
| Due from State and Private Banks and Bankers, Trust Companies, and Savings | | 8,928 18 |
| Due from approved Reserve Agents in Central Cities 105,291 61; in other Reserve Cities | 136,094 66 | 241,386 27 |
| Checks and other Cash Items | | 1,041 70 |
| Exchanges for Clearing House | | 2,025 43 |
| Notes of other National Banks | | 9,365 00 |
| Fractional Paper Currency, Nickels, and Cents | | 1,213 63 |
| LAWFUL MONEY RESERVE IN BANK, VIZ: | | |
| Specie | 30,733 67 | |
| Legal-tender notes | 14,525 00 | 45,263 67 |
| Redemption fund with U. S. Treasurer (5 per cent of circulation) | | 9,200 00 |
| Due from U. S. Treasurer | | 13,500 00 |
| Total | | 2,491,543 32 |

| LIABILITIES. | | DOLLARS. |
|---|---|---|
| Capital stock paid in | | 200,000 00 |
| Surplus fund | | 100,000 00 |
| Undivided profits, less expenses and taxes paid | | 30,281 72 |
| National Bank Notes outstanding | | 196,600 00 |
| Due to other National Banks | 25,469 29 | |
| Due to Trust Companies and Savings Banks | 204,758 21 | |
| Dividends unpaid | 1,171 25 | |
| Individual deposits subject to check | 1,129,050 07 | |
| Demand certificates of deposit | 391,139 38 | |
| Certified checks | 425 00 | |
| Cashier's checks outstanding | 9,347 31 | |
| United States deposits | 199,743 56 | |
| Postal Savings deposits | 4,317 53 | 1,964,661 80 |
| Total | | 2,491,543 32 |

State of Rhode Island, County of Newport, ss:

I, Thos. B. Congdon, Cashier of the above-named bank, do solemnly swear that the above statement is true to the best of my knowledge and belief.

THOS. B. CONGDON, Cashier.

Subscribed and sworn to before me this 9th day of November, 1914.

EUGENE C. O'NEILL,
Notary Public.

CORRECT—Attest: Peter King, John Seabury, Wm. H. Hammett, Directors.

THE CITY OF NEWPORT.

### Proposals for Powder House.

SEALED Bids for the erection of Powder House will be received by the Committee on Powder House at the Office of City Clerk, until 5 o'clock, Thursday, Nov. 12, 1914. Plans and Specifications can be had at the Office of Building Inspector. Contractor to finish building inside 30 days and give bond.

M. F. KELLY, Chairman.

THE CITY OF NEWPORT.

### Proposals for Fence.

SEALED Bids will be received for the erection of Fence at Lily Pond on Ocean avenue by the Committee on same at the Office of City Clerk until 5 o'clock, Thursday, Nov. 12, 1914. Plans and Specifications can be had at Office of Building Inspector.

M. F. KELLY,
F. J. HUGHES, Committee.

WHAT?
Bothered with poor gas light? Why go to Wm. Koschny's, 100 John street, and see his Inverted Gas Lights with by-pass for $1.25. A corker; cheap only in price. Plumbing, gas, hot water, steam.
WILLIAM KOSCHNY,
Plumber and Fitter.
Jobbing promptly attended to. Estimates cheerfully given.
100 John Street, Newport, R. I.

M. BIESEL,
Embroideries, Stamped Goods
And all Materials, Yarns, Wool, Hand-Made Knit and Crochet Goods, Toys, Dolls, Notions, Stamping, Plaiting and Pinking, Beads.
160 BELLEVUE AVENUE.

R. JENSEN,
General House Painter and Paper Hanger.
For estimates apply at 103 Wellington avenue.
Telephone 9850.

White Automobile and Truck Agency.
J. K. SULLIVAN.
New York Yacht Club Wharf

## Democratic Caucuses.

The qualified Democratic Electors of the City of Newport are hereby notified to assemble in their respective Ward Rooms and Representative Caucus Rooms on Monday, November 16th, 1914, at seven (7) o'clock P. M., polls to be open until ten (10) o'clock P. M., for the purpose of electing five (5) electors from each of their respective Wards, as members of the Ward Committees of the Democratic party, said Ward Committee to constitute the Democratic City Committee for the ensuing two years, also for the purpose of nominating and balloting for the choice of Democratic candidates for Moderators and Clerks for Ward and Representative Districts, and also for the purpose of nominating and balloting for the choice of Democratic candidates for Warden and Clerk for each of their respective wards, to be voted for at the election for City Officers to be held on Tuesday, December 1st, 1914.

These caucuses will be held under the provisions of Chapter 12 of the General Laws, as amended by Chapter 640 and 1049 of the Public Laws, which provide that the Caucuses must be called to order at 7 o'clock P. M., the polls must be open at or before 7:30 P. M., and close not later than 10 o'clock P. M.

By order of the Democratic City Committee.

J. FRANK ALBRO, Chairman.

## Registry Voters of Foreign Birth.

Notice is hereby given to Registry Voters of Foreign Birth, who have not previously filed proof of citizenship, and who wish to vote at the Election to be held on the First day of December A. D. 1914, that the time of filing such proof, in order to vote at said Election, expires November 20, 1914, at 5 o'clock P. M.

## Personal Property Voters.

Persons assessed for Personal Property, whose names are on the voting list must pay the tax on the same on or before November 24, 1914 to qualify them to vote at the Election to be holden on the First day of December A. D. 1914.

THE HIGHEST PRICES PAID
For old metal, copper, brass, lead, zinc and iron. Old automobiles and rubber.
M. T. LEARY. 51 Kingston Ave. Phone

## THE WEATHER.

BOSTON, Nov. 11.—Forecast for Boston and vicinity—Generally fair tonight; Thursday, fair; moderate southwest to west winds.

WASHINGTON, Nov. 11.—Forecast for southern New England—Cloudy tonight; probably rain; Thursday, fair; moderate south winds shifting to west.

WASHINGTON, Nov. 11.—Forecast for northern New England—Unsettled weather tonight and Thursday; probably snow; warmer tonight; light, south winds.

### WEATHER CONDITIONS.

A barometeric depression of but little energy was central this morning over Ontario, causing snow flurries in that province, in the province of Quebec and in northern New England. Unsettled weather with scattered showers prevailed in the extreme Northwest. The weather was clear to partly cloudy in central and southern portions of the country, with pressure generally above the normal. The temperatures were low last night in the eastern states, with minimum reading below the freezing point in New England and eastern Canada. The lowest reported was 10 degrees at Quebec and in New England and 14 at Northfield, Vt. In New York at 8 a. m. it was 42, Boston 39, Washington 38, New Orleans 56, St. Louis 48, Chicago 46, St. Paul 32, Bismarck 32, Des Moines 40, Denver 32, Salt Lake City 38, San Francisco 50 and Portland, Oregon, 44.

### LOCAL CONDITIONS.

| | 8 h | 12 M | 2 h |
|---|---|---|---|
| Temperature | 50 | 51 | 51 |
| Barometer | 30.02 | —— | —— |
| Wind | S W | S W | S W |
| Weather | Cloudy | Fair | Clear |

### MINIATURE CALENDAR.

Wednesday, November 11.
Sun rises 6:30 sets 4:23
Moon rises morn
Day's length 9:53, decrease 5:21
Thursday, November 12.
Sun rises 6:31 sets 4:27
Moon rises 12:13
Day's length 9:56, decrease 5:23
High water 2:35 a. m.; 3:03 p. m.

Moon's Phases.

New Moon, Nov. 17th, 11:02 a. m.
First Quarter Nov. 24th, 8:33 a. m.
Full Moon, November 2, 1:21 p. m.

### NEW TODAY.

[Only first insertions listed here.]

| | Page |
|---|---|
| Dijon Theatre | 5 |
| For Sale—Hens | 9 |
| Wanted—Sewing | 9 |
| Wanted—Waitress | 9 |
| Wanted—Salesmen | 9 |
| Talbot Co.—Gloves | 6 |
| Lost—Amber Beads | 9 |
| To Let—Apartments | 9 |
| Wanted—Office Boy | 9 |
| Wanted—Saleslaidies | 9 |
| Wanted—Lady Clerk | 9 |
| For Sale—Typewriter | 9 |
| Wanted—Housekeeper | 9 |
| For Sale—Touring Car | 9 |
| Simeon Hazard—Notice | 9 |
| James A. Eddy—Apples | 3 |
| To Let—Furnished Room | 9 |
| For Sale—Leghorn Hens | 9 |
| To Let—Furnished Rooms | 9 |
| Bee Hive—Garment Week | 1 |
| Morgan Bros.—Contractors | 4 |
| A. C. Titus Co.—Dinner Sets | 1 |
| Lady Will Entertain Children | 9 |
| The Peckham Co.—Floor Wax | 10 |
| Dutee W. Flint—Ford Coupler | 2 |
| Newport Trust Co.—Statement | 4 |
| For Sale—Boston Bull Puppies | 9 |
| Boston Store—Coats, Suits, etc. | 5 |
| Wanted—Position as Bookkeeper | 9 |
| Boston Store—Thanksgiving Sale | 7 |
| Garrettson & Co.—Pillsbury Flour | 10 |
| Wanted—Housework for Board, etc. | 9 |
| Rosedale Farm—R. I. Red Cockerels | 1 |

FOR RENT,
Near the Postoffice, a modern furnished cottage with bath and hot water heat.
HERBERT L. DYER,
162 BELLEVUE AVENUE,
Branch, 64 BROADWAY.

Aetna Life Insurance Company.
Aetna Accident & Liability Company of Hartford, Conn.
Assets over One Hundred Millions.
Life, Accident, Health, Plate Glass, Automobile, Burglary, Surety Bonds, Compensation. } INSURANCE.
HENRY BULL COMPANY,
(Packer Braman)
183 Thames St. Gas Building.

REPORT OF THE CONDITION OF THE

## NEWPORT TRUST COMPANY

Of Newport, R. I., at the close of business, October 31, 1914, as rendered to the Bank Commissioner of Rhode Island.

| ASSETS. | | |
|---|---|---|
| Stocks and bonds | | 901,481 87 |
| Notes receivable | | 496,569 05 |
| Notes receivable with collateral | 81,025 74 | |
| Call loans, with collateral | 154,399 00 | |
| Other call loans | 36,569 87 | |
| Call loans, banks and bankers | 25,000 00 | |
| Real estate mortgage loans | 48,350 00 | |
| Overdrafts | 519 13 | |
| Banking house, furniture and fixtures and Safe Deposit Vaults | 151,000 00 | |
| Due from United States Treasurer | 3,000 00 | |
| Due from reserve banks | 192,239 94 | |
| Due from other banks | 4,291 46 | |
| Cash: Currency and specie | 102,644 69 | |
| Checks on other banks | 8,746 21 | |
| Other cash items | 3,117 15 | |
| | | 2,212,001 11 |
| LIABILITIES. | | |
| Capital Stock | | 300,000 00 |
| Surplus fund | | 120,000 00 |
| Undivided profits, less expenses, interest and taxes paid | | 28,653 64 |
| Deposits subject to check | | 1,422,877 48 |
| Certificates of deposit | | 298,669 95 |
| Certified checks | | 675 50 |
| Treasurers' checks | | 285 52 |
| Due to banks | | 40,842 01 |
| | | 2,212,001 11 |

State of Rhode Island, County of Newport, ss:

Thomas P. Peckham, President and Edward A. Sherman Treasurer of the Newport Trust Company do solemnly swear that the foregoing statement is true and correctly represents the true state of matters herein contained to the best of our knowledge and belief.

THOMAS P. PECKHAM, President.
EDWARD A. SHERMAN, Treasurer.

ATTEST: Andrew K. Quinn, Charles Tisdall, Jeremiah K. Sullivan, Directors.

Sworn to and subscribed before me this 11th day off November 1914; and I hereby certify that I am not an officer or a director of said Trust Company.

ABNER L. SLOCUM, Notary Public.

For Sale in Jamestown,
An eight-room cottage with bathroom, furnace and hardwood floors. Price $1,800, part cash.
AMOS L. PECKHAM, Agent.

A Fine Corner Property On Thames Street For Sale.
This is in the centre of the best business section. Only principals need apply.
A. O'D. TAYLOR,
Real Estate Agent,
122 BELLEVUE AVENUE.

MARRIED.

AREY—BRAMAN—In St. John's Church, 10th inst., by Rev. C. F. Beattie, Marial Bond Arey and Bessie Wilmer Braman.

DIED.

VAN NELSON—In this city, 10th inst., Bertha G. Van Nelson.
GILL—In Jamestown, 11th inst., John F. Gill, aged 65 years.
Funeral services at his late residence, Narragansett avenue, Jamestown, on Friday at 2 o'clock. Relatives and friends are invited to attend.
CONNELL—In Providence, 10th inst., Susan M. Connell, in her 80th year.
DONNELLY—In Providence, 10th inst., John Donnelly.
HALL—In Providence, 10th inst., Wealthy Hall, daughter of the late George and Mary E. Stockett, in her 53d year.
JOHNSON—In Providence, 10th inst., Carl Johnson, in his 53d year.
MASON—In Providence, 10th inst., Bertha Cummings, wife of John V. Mason, in her 35th year.
SCHNEIDER—In Providence, 10th inst., Lena, wife of John G. Schneider.
GOODELL—In Cranston, 10th inst., Lura Katherine, wife of John Goodell, in her 47th year.
MOORE—In Berkeley, 10th inst., James Moore, in his 62d year.

SAMUEL W. MARSH,
101 Thames Street.
Undertaker and Licensed Embalmer. Night calls answered from residence, 25 Cranston Ave. Office Tel. 928, Res. 1059.

INSTRUCTION.

PROF. G. M. de CALMOUTIER,
Formerly with the New Orleans French Opera Co.
Classes: French language, theory of music, piano, band and orchestra instruction.
Address 38 Catherine St.

Mrs. T. W. Freeborne,
228 SPRING STREET.
TEACHER OF PIANO.
Telephone 1537.

ARCHIE MacDONALD,
Organist of St. Joseph's Church.
JOSEPHINE MacDONALD, Assistant.
37 Everett St. Tel. 1750.
Piano Technic. Vocal Culture.

INSTRUCTION IN DANCING.
Classes in Odd Fellows Hall Mondays.
MR. AND MRS. JOHN DUGAN.

## NOTICE.

## CANVASS.

The Board of Aldermen of the City of Newport will be in session as a Board of Canvassers at their Chamber in the City Hall, on

November 18, 1914,

At 8 o'clock, P. M., for the purpose of canvassing and correcting the Ward Lists of Voters in the several Wards, and on

November 25, 1914,

At 10 o'clock, A. M., for the purpose of canvassing, correcting and completing the Ward Lists of Voters in Newport, for the Ward Meetings to be holden on Tuesday, the First day of December, 1914.

Witness my hand,
F. N. FULLERTON,
City Clerk.

BENJ. F. TANNER,
Contractor and Builder and Agents for
Century Asbestos Slates or Shingles
NO MORE HOT ROOFS.
Best Fireproof. Do not crack or come off or leak or turn up.
305 Roofs put in during last nine years. Every roof has one year's care. Stone, Slate, Shingle, Copper and Tin Roofs were torn off and damaged in last two heavy gales. The only damage on 205 Century Slate Roofs were two ridge rolls blown off and slight leak in two other roofs. Convention Hall at Beach stood recent gales without a slate cracked or started.
Any skilled mechanic can put them on. Be sure you purchase Century Asbestos Slates.

STOVES, STOVES.
We have a large assortment of New and Second-Hand Heating Stoves from $2.00 up.
Oil Stoves, Gas Heaters and Radiators. All kinds of Stove Pipe and repair parts for any stove or range. An experienced man to put up your stove at low price.
THE I. X. L. CO.,
124 and 126 Broadway.

Fagan & Gillis,
GENERAL CONTRACTORS.
James P. Fagan. Andrew Gillis.
Telephone 1349. 15 Carroll Ave.

THE NEWPORT JOURNAL
AND WEEKLY NEWS
Is Especially Adapted for Mailing.

## FOR NEW PASTOR.

### First Baptist Church Gives Reception to Rev. John A. Jones and Wife.

The First Baptist Church gave a reception Tuesday evening to its new pastor, Rev. John Andrew Jones, and Mrs. Jones. The reception, which was largely attended by members of the church and congregation and representatives of other churches in the city, was held in the vestry of the church which was attractively decorated with palms, rugs and lamps. A committee consisting of Deacon Ara Hildreth, Mrs. W. F. Williamson, Mrs. Jethro J. Peckham, Mrs. Isaac M. Gleason and Messrs. William O. Glazier and John R. Austin greeted the guests as they arrived, and Mrs. George Nason, Mrs. Daniel Hazard, Deacon Hildreth and Mr. Austin received with Mr. and Mrs. Jones. Among those who were presented were Rev. Nathaniel J. Sproul, D. D., of the First Presbyterian Church; Rev. Franklin G. McKeever, D. D., of the Second Baptist Church; Rev. William L. Ward of the First Methodist Episcopal Church, Rev. William B. Reed of the Mt. Olivet Baptist Church, Rev. Richard J. Arnold Greene, Rev. Carlton E. Taylor of Rock Island, Ill.; General Secretary John P. Lantz and Boys' Secretary Glenn A. Stokes of the Young Men's Christian Association; General Secretary E. O. Andrews and Messrs. J. D. Sutherland, F. A. Sharwell and H. Andrews of the Army and Navy Association, and the local officers of the Salvation Army.

After the formal reception there was a musical program, including a vocal solo by Mrs. Sarah Bailey-King, a duet by Miss Nellie Gleason and Mr. Alexander Thompson, Jr., a selection by the church choir—Mrs. Manuel, Miss Gleason and Messrs Thompson and Austin—and a violin selection by Mr. Floyd Austin, accompanied by Mrs. Rice, the church organist.

Deacon Ara Hildreth presided, Rev. Dr. McKeever offered prayer and read a portion of the Scriptures; Rev. N. J. Sproul, D. D., spoke in behalf of the ministers of the city, extending a hearty welcome to the new pastor and speaking in appreciation of his work in the brief time in which he has been in Newport; Deacon Hildreth gave a historical sketch of the First Baptist Church from the days of its founder, Dr. John Clarke, to the present time, and Mr. David A. Lawton spoke in behalf of the Sunday school, saying that the membership has nearly doubled since Mr. Jones has been in Newport.

Mr. Jones expressed his appreciation of the many good things which had been said of him and his work, and said he felt he had already been compensated for the efforts he had made, and he looked for even better results.

Coffee and cake were served after the reception. Mrs. Frank N. Fullerton as chairman of the committee which had decorated the vestry, and whose efforts won general approval.

## LOCAL BRIEFS.

—Mr. and Mrs. F. B. Coggeshall will leave tomorrow for a visit to Joliet, Ill.

—One of the steam rollers was seen going south to the end of Bellevue avenue this morning.

—Work was started this morning on the changes in the office of the superintendent of schools.

—Lighthouse tender John Rodgers is here coaling the lighthouses and lightships for the winter.

—Coarse stone has been spread on Prospect Hill street and rolling will be begun as soon as a roller can be released to do the work.

—Truck 2 on Young street is on the sunny side of the street, but the men today put up a storm door. Yet people say it is to be a mild winter.

—Carpenters today cut the rafters for the new police station and the centre section of the front wall is rising so that if all goes well next week the roof will be formed.

—The Rogers football team will go to New Bedford Saturday for a game with the New Bedford high school seven. Practice is held every afternoon in preparation for the game.

—Beginning next Sunday and continuing to November 23, there will be special services in the Friends' Meeting House each evening at 7:30, conducted by Mr. Lucius B. Compton.

—So successful has been the sale of tickets for the turkey supper to be given by the Ladies' Aid of the First Presbyterian Church that the capacity of the dining tables has been reached, and the sale of tickets at the door has been abandoned.

—Steamer Providence was held at New York Tuesday night about 40 minutes to catch 200 emigrants bound this way. She reached here at 3:30 o'clock this morning. The Plymouth, now at the repair shops will go on the line Monday, relieving the Priscilla.

—Conductor and Mrs. Henry W. Scott have returned from their wedding tour. Conductor Thomas J. Amoose, who has been housed over three weeks with an injured knee, is again on duty and the Dandy out at 8:13 and the 7:19 p. m. in look all right again.

—A number of members of the Newport Gun and Game Association went to Tiverton Four-Corners on a recruiting and agitation trip Tuesday evening. They stirred up considerable interest in the work the association is doing, and came home with the names of several members added to the list.

—Mrs. Benjamin Richardson, mother of Mrs. John Alden Jordan, quietly observed her eighty-third birthday Monday at the home of her daughter, with whom she is living. The celebration was not as quiet as she had planned, for her niece and grandniece from Allston and a number of friends paid her visits.

—Mr. Alfred G. Vanderbilt's steam yacht Wayfarer left this noon for New York with Mr. and Mrs. Vanderbilt on board. Before the yacht left Mr. J. Herreshoff of Bristol made measurements for several high-speed launches which the Herreshoffs will build for the yacht, the measurements being made to fit the launches to the cradles on board.

—The funeral of Frederick W. Reid was held from his late residence, No. 1 Pond avenue, this afternoon and attended by a large gathering of the young man's friends. The local union of the Carpenters' Union attended in a body, while the bearers were from this organization and comprised Messrs. Seth M. Dunwell, Isborn S. Langdon, Perry B. Dawley, James McLeod, Richard W. Scott and Edgar W. Marsh. The services were conducted by Rev. Mr. Hughes.

—The Democratic city committee held a meeting Tuesday evening and nominated supervisors and candidates for moderator and clerk in such districts as they will run candidates if anything was said about the mayoralty contest it was not given out. On the street the report is that the Busy Bees will run for the mayoralty—Mayor Coggeshall and Postmaster Burlingame. These names have been mentioned from time to time for more than a year, and they will not down—and yet only one can be elected.

## LAWYERS PUTTING IN KEEN WORK.

### Much of the Testimony in the Donovan-Fritz Case Unexpected.

### Defendant Takes the Stand and Contradicts Many of the Previous Witnesses.

The Donovan-Fritz slander case proceeded in the superior court this morning, Judge Barrows presiding. The counsel for the plaintiff were still apparently battling with testimony differing from what was expected. Lawyers on both sides were putting in keen work, and much that Judge Franklin offered was ruled out.

Joseph Burgess testified to his failure to obtain orders for Donovan's goods. The reason did not go on record.

Chief Clerk John P. Sullivan of the Torpedo Station testified that he met Fritz coming out of his door, having gone to tell Fritz of the fire. Fritz said that no horses were burned; that Donovan knew there was going to be a fire and took them out; he (Fritz) had been expecting this.

Manuel Reynolds testified. He works for Donovan and was a watchman at the ruins. The day after the fire he saw Fritz talking with an old man. Fritz said Donovan lost no horse; "he knew pretty well there was going to be a fire," etc. Witness was sent to pick up some stuff and put it in the icebox, and to watch. Cannot tell the old man's name Officer Ring and a lot of people were round there. Mr. Burdick was unable to shake witness's story that this occurred the "day after the fire." He talked with Mr. Donovan last evening.

Charles H. Butts of Cranston, traveling salesman, testified. He was in a store on Warner street, and Fritz was there, two or three days after the fire. Mr. Burdick objected. This is not in the bill of particulars. The court ruled that only statements of Fritz at the places and times mentioned in the bill of particulars may be shown. The court also differed with Judge Franklin as to the meaning of the legal term "repetition"; the court said he understood it means the repeating of a slander by persons other than the one who started it. This witness was not permitted to testify what he heard.

Bert Dorrance was called. He is a brother-in-law of Mr. Donovan, lives with him, and has been employed by him 11 years. The day after the fire he went to Tisdall's for some meat. Saw Mr. Rathcamp and others there. Mr. Fritz came in with cream and said so that all might hear him: "Donovan won't get out of it so easy as he thinks; any —— fool would know an electric light globe wouldn't start it; he knew what he was doing; he had all his horses out." This was on the seventeenth, about 11 a. m.

Judge Franklin asked again for Mr. Murphy. Deputy Sheriff King said he had not been able to find him anywhere. Then plaintiff took the stand. The fire occurred just after 5 o'clock. Fritz owned the land. Plaintiff had also been for seven years tenant of a house owned by Fritz. Their relations were very friendly four or five years; then they had some trouble, since which the relations have been very strained. At the time of the fire, witness's bank account shows he was doing a business of $8,000 to $10,000 a month. After the fire the business fell off two thirds. Witness was not permitted to tell of stores where trade fell off. He said Fritz has an extensive business, with almost every store in Newport and owns much real estate.

Persons repeated to witness slanderous remarks made against him by Fritz. This hurt his feelings. Mr. Burdick again objected. The court said if these persons were those who had apparently disappointed counsel when on the stand, this was not admissible, only such as had testified to the slanderous remarks would be admissible. The court reversed his decision admitting the testimony. Plaintiff said Dorrance and Reynolds repeated the remarks Fritz made and his feelings were hurt. Any man bringing up a family would be hurt to have such stories circulated about him. The plaintiff rested.

Mr. Levy opened for defendant, saying Mr. Fritz did not use the language charged.

Mr. Fritz then took the stand and Mr. Nolan changed seats with Judge Franklin, for the cross-examination. On the night of the fire witness lived at 34 Channing street. Was at home when the fire broke out. His wife, Miss Spooner and the boy were in the house. Mr. Lutz came in and said the barrel barn was on fire. Witness went out and returned at once to the house; told the people to get things together, but not to remove them until he told them. Went out. Did not see Shea that night. Asked the chief to save the house. Went across and stood with Herbert Staats a few minutes; unlocked the creamery door; he and Staats covered the milk. He took the hose to the attic and played on the inside of the roof as the fire came through. Stayed there until the danger was over. Went to the house and stopped people taking out the furniture. They took the piano and other things back into the house. Returning to the creamery, he and Staats made a fire to prevent freezing.

Defendant told as his movements that night and next day. It took nearly up to noon to bring back the furniture from Mr. Duby's, several aiding.

After an intermission defendant completed his examination. He denied the statements of Shea, and does not know Cooper. Witness repeated what he had heard—that Donovan went out of the window. Saw Mr. and Mrs. Philip Caswell. Mr. Caswell asked as to the origin of the fire; defendant said that all he knew was what came out in the Herald that morning, that it caught from a pocket flash lamp. Defendant was not in Tisdall's on the morning after the fire—the seventeenth; was there the eighteenth. Did not make the statements testified to by Reynolds.

To Mr. Nolan defendant said he does not like Mr. Donovan, who had him arrested for assault. Did not see John P. Sullivan, who has testified that he saw defendant, who said the horses were taken out the afternoon before the fire and he had expected this fire for a year. Did not see Nason. Had no talk with anybody that night about the origin of the fire. Does not know the horses were removed months before. Did say what Mr. Caswell testifies—that's what the Herald said.

Defendant contradicted about all Officer Ring said. Saw Chief Kirwin that night; asked him to save the creamery. Did not say, in Tisdall's, what Rathcamp testified; had no talk with him. Harry Tisdall said that Donovan said he started it working round an automobile; defendant said he did not believe it could be started that way.

Defendant remembers no conversation with Thomas C. Albro. He did the delivering the morning after the fire—Tuesday. Did not stop at Tisdall's. Stopped there Monday and Wednesday. Asked about Mr. Kelley, defendant said he knew him—a Fall River detective; asked him to find out where Donovan's horses were that night. Did not say to him that Donovan was working up a case, that he (defendant) had made certain statements, and was not going to talk any more. Talked with Kelley about matters other than the fire.

Herbert Staats was the next witness. He was formerly employed by Mr. Fritz, living near by. The smoke was so thick he could hardly breathe; firemen were trying to find out where they were and where to go. Witness tumbled up Fritz's front steps and into the house. He told minutely his every move that night and next day.

In cross-examination witness said he saw Mr. Fritz outside, the night of the fire. Did not see Fritz talking to Chief Kirwin, or J. P. Sullivan; there was plenty of opportunity for Fritz to have conversations without witness knowing it, that night and next day.

George Lutz testified. He lived ten feet from the barrel barn; saw Mr. Donovan striking the box. Went from the box to Fritz's, staying long enough to tell of the fire. Saw Fritz next day talking to Mr. and Mrs. Caswell.

Wager W. Briggs was next. He lives at 40 Channing street. Saw Fritz, the morning after, carrying his furniture back; helped him.

George Scott, foreman of the hook and ladder company, testified. He saw Fritz in the creamery; told him about the furniture, etc. Fritz went out.

Miss Clara Spooner, who lived with the Fritz family, took the stand. She was in the house all during the fire, and at the creamery, etc., next morning.

Mr. Levy said the witnesses he wanted to call next were not present, and it being 12:40 a recess to 2:15 was ordered.

## LATEST COMPLICATIONS.

### "Former Owners" of Federal Building Site Troubled Over Taxes.

There have been rumors that the government would take over the new federal building site very soon—in fact, there are persons who expected the government would be in possession by now. Present indications, however, are that it will be some time yet, and since building operations cannot be begun for a year or two—perhaps more—it does not seem to make much difference to the government. To the former owners of the property, though, it makes considerable difference, because it keeps them on the anxious seat.

The words "former owners" are used advisedly, because of one of the latest complications in the case. The government officials have demanded receipts for this years taxes, and some of the owners cannot produce the receipts because they have not paid the taxes. Their arguments is that it is not up to them to pay taxes on condemned property, and there are claims that lawyers in the case have court decisions to this effect. A recent case in this state relative to the same federal site makes good this line of argument, it is said. The government went to court and condemned property which it was claimed was not required for the new building, and then went to the court again and asked permission to return the properties to the titles of the owners. The condemnation had placed a question on the titles so far as the former owners were concerned, and court action was necessary to clear it up. All this, it is charged has been a hardship on the people who hold the property, and those whose property is to be taken claim they have suffered loss of rent and convenience by the condemnation. One of the former owners says he has done so much running round, going to Providence, etc., that he is through, and now when the government officials make up their minds to do business they will find him at his place of business and they can convenience him by coming there. He even says he is through answering letters, for he feels the whole thing is a dragging farce, detrimental to the interests of those who are forced to give up property which they were willing to keep.

## IN THE POLICE COURT.

### School Chums Have Altercation and Drunkard Sent to Jail.

The police did not have much to report this morning. Tuesday afternoon two young men were brought in and then sent away. One had called a school chum a loafer and got down off his wagon to forcibly impress upon the other the fact that he was willing to work and that the other fellow did not want to. The other fellow got busy and worked so hard on the one who had a job that he cried for the police and both took a trip to the station, where it was decided that the aggressor had complained when he received the worst of it. There was one other case to be recorded and that was of a man who did not seem to be able to quench his thirst, and was sent to jail for three days, that his elbow might have a rest.

## MOTORMAN ST. DENIS HURT

### Hit, as He Stepped Off His Car, by Lad Driving Automobile.

A young lad who has been running about the streets with a motorcycle at times and at other times with an automobile which has been used for racing, had the luck Tuesday of hitting Motorman Philip St. Denis, who has run between Fall River and this city for years. St. Denis was hit just as he stepped off his car at City Hall square. He was carried to the office of Dr. Sanford and there found to be considerably bruised, but not seriously injured. His run was taken by another man, and later he went home to Fall River.


New Arrivals In
SOROSIS SHOES.
THE FASHIONABLE SHOE FOR WOMEN.
Fashion brings the feminine foot into even greater prominence this season.
It is important your shoes should be correct. You can feel sure of this if you wear SOROSIS.
Perfect in fit, individual in style combined with comfort and service.
See these new models today. All sizes in A to E widths.
$3.50, $4.00
DOWNING'S, 191-193 Thames St.

AMUSEMENTS, LECTURES, ETC.

OPERA HOUSE.
WHERE EVERYBODY GOES — THE HOUSE ON THE SQUARE
KEITH'S VAUDEVILLE AND F ROHMAN PICTURES.
DANIEL FROHMAN PRESENTS William COURTLEIGH In a Famous Players. "THE BETTER MAN" By Rev. C. Townsend Brady, LL. D.
7th Episode. LUCILLE LOVE.
FARRELL-TAYLOR TRIO
The Primrose and Dockstaders of Vaudeville.
WILLIAMS The Funny Scot | EMMA SEIGEL, The Dainty Girl.
VAUDEVILLE'S BIG NOVELTY The PUPPITTS.
MATINEE TOMORROW 2 O'CLOC K. TONIGHT 7:45


## THIRD TIME RUNNING.

### Fort Greble One Hundred and Tenth Company Wins Monthly Field Drill.

For the third time running the One Hundred and Tenth company at Fort Greble won the usual monthly field drill at Fort Greble Tuesday afternoon. Another win will entitle the One Hundred and Tenth to the Horace Partridge Company's silver loving cup, which must be won three times in succession in order to be permanently retained by that company. The summary of events follows:

Relay race—1, One Hundred and Ninth company; 2, One Hundred and Tenth company; 3, Fourteenth company.

Shuttle race—1, Fourteenth company; 2, One Hundred and Ninth company.

Squad race—1, One Hundred and Tenth company; 2, Fourteenth company.

Manual of bayonet exercise—1, One Hundred and Tenth company; 2, Fourteenth company.

The One Hundred and Tenth company won the tug-of-war, and also a football game from the One Hundred and Ninth, 6-0.


PRICES
For This Week Up to Friday.

| | |
|---|---|
| Smaked Hams, 10 to 12 lbs. | .19 |
| Salt Pigs Feet, 3 lbs. for | .25 |
| Thin Rib Corned Beef | .12 |
| Rump Corned Beef | .22 |
| Boiled Round Corned Beef, Sliced | .30 |
| Porter House or Short Steaks | .28 |
| Sausage Meat | .22 |
| Egg Plants, 2 for | .25 |
| Cooking Apples, per peck | .20 |
| Pineapples, | .15 |
| Lemons, 2 dozen for | .25 |
| 4 prs. Small Sweet Bread | .50 |

HENRY F. ROONEY, 251 Thames Street.

MISS LAWTON'S ANTIQUE ROOMS, SPECIAL FOR ONE WEEK.
Old Brass Fenders, 1 Sun Dial, Liverpool Pitchers.
47 Bridge Street,
Tel. 2160. Hours 10 to 5.

THE NEWPORT JOURNAL AND WEEKKLY NEWS Is Especially Adapted for Mailing.

"PUSH THE BUTTON AND REST."
Every member of the family will appreciate one of the famous
Royal Easy Chairs
Prices $12 to $100.
WALSH BROS., 220-222 Thames St.
SOLE AGENTS.

RINGS FOR MEN.
Plain, Massive Mountings Set With
AMETHYST.
GARNET.
SARDONYX.
TOPAZ.
BLOODSTONE.
TOURMALINE.
SYNTHETIC RUBY.
SYNTHETIC SAPPHIRE.
$5 to $16.
BLAINE, 246 THAMES STREET.

You Can Own A PIANO.
You need have only moderate means—a modest income—in order to own the instrument which always marks the home of culture, of refinement and luxury.
Becker Bros. Pianos
Musicians say that Becker Bros. Pianos are perfection in tone and action. Years of use have proven their durability. They are fully guaranteed by the makers and by us.
(Last week we sold a Becker for Christmas delivery.)
Plummer's Music Store,
Opp. Gov. Landing.
Tel. 786.

Imitation Shell
SUN GLASSES,
$1.25.
Extra Fine Quality
Prism Binoculars
$20.00.
WM. J. CARR,
Registered Optometrist.
169 Thames St. Phone 9845.

THE NEWPORT JOURNAL AND WEEKLY NEWS Is Especially Adapted for Mailing.

AMUSEMENTS, LECTURES, ETC.

BIJOU THEATRE.
House of Keystone Comedies.
FEATURE--
"The Word of His People."
(K. B. 2 Parts.)
"MUTUAL WEEKLY."
KEYSTONE--"THE ROUNDERS."
Featuring Keystone "Charlie" and "Fatty."
In addition to other photo-plays.

IT LIGHTS THE ROAD.
DIETZ NEW EUREKA DRIVING LANTERNS
THE SMALLEST DRIVING LANTERN MADE.
A Sure and Certain Light.
Provided with dash clamp for attaching to side of dash, and socket that will fit any ordinary carriage prop.
A. C. LANDERS & SON, 167 Thames St.

MISSION
Holy Cross Fathers, Nov. 11 to 26.
Services every night 8 o'clock.
Trinity Church—Father Officer.
St. John's Church—Father Harrison.
Emmanuel Church—Father Mayo.
St. George's Church—Father Huntington.
Daily celebrations of the Holy Eucharist.
Children's Service, Trinity Guild Hall, 27 High street, Nov. 16 to 25, 4:15 o'clock daily.

THE NEWPORT JOURNAL AND WEEKLY NEWS

About time to get a good warm
SWEATER
Come in and see them.
$3.00 Up.
CARDIGAN JACKETS $3.00
JAMES P. TAYLOR, 139 THAMES STREET.

H. J. Hass,
FLORIST AND GARDENER
Fresh Cut Flowers from my Greenhouses every morning. Wedding Bouquets and Funeral Designs a specialty.
Flower Store 196 Thames Street. Greenhouses Almy Street.

The King-McLeod Company
Garment Week
Resumes Again Today the Extraordinary Values That Distinguish It Above All Others for the Purchase of
Suits, Coats, Waists and Dresses.
You should surely buy that new Suit or Coat now at this store. Get the advantage of our big stocks and low prices.

Fancy Tailored Suits.
We have an unlimited selection of sample suits made in newest novelty fabrics which are so popular for the winter and holiday seasons. Splendidly tailored and handsomely trimmed broadtail cloths, velvet, fur and fancy braids. No two alike. Values up to $32.50.
Garment Week Price $22.50
Tailored Suits
Priced $14.95 to $45.
BOSTON STORE.

## FOR NEW PASTOR.

### First Baptist Church Gives Reception to Rev. John A. Jones and Wife.

The First Baptist Church gave a reception Tuesday evening to its new pastor, Rev. John Andrew Jones, and Mrs. Jones. The reception, which was largely attended by members of the church and congregation and representatives of other churches in the city, was held in the vestry of the church which was attractively decorated with palms, rugs and lamps. A committee consisting of Deacon Ara Hildreth, Mrs. W. F. Williamson, Mrs. Jethro J. Peckham, Mrs. Isaac M. Gleason and Messrs. William O. Glazier and John R. Austin greeted the guests as they arrived, and Mrs. George Nason, Mrs. Daniel Hazard, Deacon Hildreth and Mr. Austin received with Mr. and Mrs. Jones. Among those who were presented were Rev. Nathaniel J. Sproul, D. D., of the First Presbyterian Church; Rev. Franklin G. McKeever, D. D., of the Second Baptist Church; Rev. William I. Ward of the First Methodist Episcopal Church, Rev. William B. Reed of the Mt. Olivet Baptist Church, Rev. Richard J. Arnold Greene, Rev. Carlton E. Taylor of Rock Island, Ill.; General Secretary John P. Lantz and Boys' Secretary Glenn A. Stokes of the Young Men's Christian Association; General Secretary E. O. Andrews and Messrs. J. D. Sutherland, F. A. Sharwell and H. Andrews of the Army and Navy Association, and the local officers of the Salvation Army.

After the formal reception there was a musical program, including a vocal solo by Mrs. Sarah Bailey-King, a duet by Miss Nellie Gleason and Mr. Alexander Thompson, Jr., a selection by the church choir—Mrs. Manuel, Miss Gleason and Messrs Thompson and Austin—and a violin selection by Mr. Floyd Austin, accompanied by Mrs. Rice, the church organist.

Deacon Ara Hildreth presided, Rev. Dr. McKeever offered prayer and read a portion of the Scriptures; Rev. N. J. Sproul, D. D., spoke in behalf of the ministers of the city, extending a hearty welcome to the new pastor and speaking in appreciation of his work in the brief time in which he has been in Newport; Deacon Hildreth gave a historical sketch of the First Baptist Church from the days of its founder, Dr. John Clarke, to the present time, and Mr. David A. Lawton spoke in behalf of the Sunday School, saying that the membership has nearly doubled since Mr. Jones has been in Newport.

Mr. Jones expressed his appreciation of the many good things which had been said of him and his work, and said he felt he had already been compensated for the efforts he had made, and he looked for even better results.

Coffee and cake were served after the reception. Mrs. Frank N. Fullerton was chairman of the committee which had decorated the vestry, and whose efforts won general approval.

## LOCAL BRIEFS.

—Mr. and Mrs. F. B. Coggeshall will leave tomorrow for a visit to Joliet, Ill.

—One of the steam rollers was seen going south to the end of Bellevue avenue this morning.

—Work was started this morning on the changes in the office of the superintendent of schools.

—Lighthouse tender John Rodgers is here coaling the lighthouses and lightships for the winter.

—Coarse stone has been spread on Prospect Hill street and trolling will be begun as soon as a roller can be released to do the work.

—Truck 2 on Young street is on the sunny side of the street, but the men today put up a storm door. Yet people say it is to be a mild winter.

—Carpenters today cut the rafters for the new police station and the centre section of the front wall is rising so that if all goes well next week the roof will be formed.

—The Rogers football team will go to New Bedford Saturday for a game with the New Bedford high school eleven. Practice is held every afternoon in preparation for the game.

—Beginning next Sunday and continuing to November 23, there will be special services in the Friends' Meeting House each evening at 7:30, conducted by Mr. Lucius B. Compton.

—So successful has been the sale of tickets for the turkey supper to be given by the Ladies' Aid of the First Presbyterian Church that the capacity of the dining tables has been reached, and the sale of tickets at the door has been abandoned.

—Steamer Providence was held at New York Tuesday night about 40 minutes to catch 200 emigrants bound this way. She reached here at 3:30 o'clock this morning. The Plymouth, now at the repair shops will go on the line Monday, relieving the Priscilla.

—Conductor and Mrs. Henry W. Scott have returned from their wedding tour. Conductor Thomas J. Ambruse, who has been housed over three weeks with an injured knee, is again on duty and the Dandy out at 8:13 and the 7:10 p. m. in look all right again.

—A number of members of the Newport Gun and Game Association went to Tiverton Four-Corners on a recruiting and agitation trip Tuesday evening. They stirred up considerable interest in the work the association is doing, and came home with the names of several members added to the list.

—Mrs. Benjamin Richardson, mother of Mrs. John Alden Jordan, quietly observed her eighty-third birthday Monday at the home of her daughter, with whom she is living. The celebration was not as quiet as she had planned, for her niece and grandniece from Allston and a number of friends paid her visits.

—Mr. Alfred G. Vanderbilt's steam yacht Wayfarer left this noon for New York with Mr. and Mrs. Vanderbilt on board. Before the yacht left Mr. J. B. Herreshoff of Bristol made measurements for several high-speed launches which the Herreshoffs will build for the yacht, the measurements being made to fit the launches to the cradles on board.

—The funeral of Frederick W. Reigel was held from his late residence, No. 1 Pond avenue, this afternoon and attended by a large gathering of the young man's friends. The local council of the Carpenters' Union attended in a body, while the bearers were from this organization and comprised Messrs. Seth M. Dunwell, Isborn S. Congdon, Perry B. Dawley, James McLeod, Richard W. Scott and Edgar W. Marsh. The services were conducted by Rev. Mr. Hughes.

—The Democratic city committee held a meeting Tuesday evening and nominated supervisors and candidates for moderator and clerk in such districts as they will run candidates. If anything was said about the mayoralty contest it was not given out. On the street the report is that the Busy B's will run for the mayoralty—Mayor Boyle and Postmaster Burlingame. These names have been mentioned from time to time for more than a year, and they will not down—and yet only one can be elected.

## LAWYERS PUTTING IN KEEN WORK.

### Much of the Testimony in the Donovan-Fritz Case Unexpected.

#### Defendant Takes the Stand and Contradicts Many of the Previous Witnesses.

The Donovan-Fritz slander case proceeded in the superior court this morning, Judge Barrows presiding. The counsel for the plaintiff were still apparently battling with testimony differing from what was expected. Lawyers on both sides were putting in keen work, and much that Judge Franklin offered was ruled out.

Joseph Burgess testified to his failure to obtain orders for Donovan's goods. The reason did not go on record.

Chief Clerk John F. Sullivan of the Torpedo Station testified that he met Fritz coming out of his door, having gone to tell Fritz of the fire. Fritz said that no horses were burned; that Donovan knew there was going to be a fire and took them out; he (Fritz) had been expecting this.

Manuel Reynolds testified. He works for Donovan and was a watchman at the ruins. The day after the fire he saw Fritz talking with an old man. Fritz said Donovan lost no horse; "he knew pretty well there was going to be a fire," etc. Witness was sent to pick up some stuff and put it in the icebox, and to watch. Cannot tell the old man's name. Officer Ring and a lot of people were round there. Mr. Burdick was unable to shake witness's story that this occurred the "day after the fire." He talked with Mr. Donovan last evening.

Charles H. Butts of Cranston, traveling salesman, testified. He was in a store on Warner street, and Fritz was there, two or three days after the fire. Mr. Burdick objected. This is not in the bill of particulars. The court ruled that only statements of Fritz at the places and times mentioned in the bill of particulars may be shown. The court also differed with Judge Franklin as to the meaning of the legal term "repetition"; the court said he understood it means the repeating of a slander by persons other than the one who started it. This witness was not permitted to testify what he heard.

Bert Dorrance was called. He is a brother-in-law of Mr. Donovan, lives with him, and has been employed by him 11 years. The day after the fire he went to Tisdall's for some meat. Saw Mr. Rathcamp and others there. Mr. Fritz came in with cream and said so that all might hear him: "Donovan won't get out of it so easy as he thinks; any —— fool would know an electric light globe wouldn't start it; he knew what he was doing; he had all his horses out." This was on the seventeenth, about 11 a. m.

Judge Franklin asked again for Mr Murphy. Deputy Sheriff King said he had not been able to find him anywhere. Then plaintiff took the stand. The fire occurred just after 5 o'clock. Fritz owned the land. Plaintiff had also been for seven years tenant of a house owned by Fritz. Their relations were very friendly four or five years; then they had some trouble, since which the relations have been very strained. At the time of the fire, witness's bank account shows he was doing a business of $8,000 to $10,000 a month. After the fire the business fell off two thirds. Witness was not permitted to tell of stores where trade fell off. He said Fritz has an extensive business, with almost every store in Newport and owns much real estate.

Persons repeated to witness slanderous remarks made against him by Fritz. This hurt his feelings. Mr. Burdick again objected. The court said if these persons were those who had apparently disappointed counsel when on the stand, this was not admissible, only such as had testified to the slanderous remarks would be admissible. The court reversed his decision admitting the testimony. Plaintiff said Dorrance and Reynolds repeated the remarks Fritz made and his feelings were hurt. Any man bringing up a family would be hurt to have such stories circulated about him. The plaintiff rested.

Mr. Levy opened for defendant, saying Mr. Fritz did not use the language charged.

Mr. Fritz then took the stand and Mr. Nolan changed seats with Judge Franklin, for the cross-examination. On the night of the fire witness lived at 34 Channing street. Was at home when the fire broke out. His wife, Miss Spooner and the boy were in the house. Mr. Lutz came in and said the barrel barn was on fire. Witness went out and returned at once to the house; told the people to get things together, but not to remove them until he told them. Went out. Did not see Shea that night. Asked the chief to save the house. Went across and stood with Herbert Staats a few minutes; unlocked the creamery door; he and Staats covered the milk. He took the hose to the attic and played on the inside of the roof as the fire came through. Stayed there until the danger was over. Went to the house and stopped people taking out the furniture. They took the piano and other things back into the house. Returning to the creamery, he and Staats made a fire to prevent freezing.

Defendant told as his movements that night and next day. It took nearly up to noon to bring back the furniture from Mr. Duby's, several aiding.

After an intermission defendant completed his examination. He denied the statements of Shea, and does not know Cooper. Witness repeated what he had heard—that Donovan went out of the window. Saw Mr. and Mrs. Philip Caswell. Mr. Caswell asked as to the origin of the fire; defendant said that all he knew was what came out in the Herald that morning, that it caught from a pocket flash lamp. Defendant was not in Tisdall's on the morning after the fire—the seventeenth; was there the eighteenth. Did not make the statements testified to by Reynolds.

To Mr. Nolan defendant said he does not like Mr. Donovan, who had him arrested for assault. Did not see John P. Sullivan, who has testified that he saw defendant, who said the horses were taken out the afternoon before the fire and he had expected this fire for a year. Did not see Nason. Had no talk with anybody that night about the origin of the fire. Does not know the horses were removed months before. Did say what Mr. Caswell testifies—that's what the Herald said.

Defendant contradicted about all Officer Ring said. Saw Chief Kirwin that night; asked him to save the creamery. Did not say, in Tisdall's, what Rathcamp testified; had no talk with him. Harry Tisdall said that Donovan said he started it working round an automobile; defendant said he did not believe it could be started that way.

Defendant remembers no conversation with Thomas C. Albro. He did the delivering the morning after the fire—Tuesday. Did not stop at Tisdall's. Stopped there Monday and Wednesday. Asked about Mr. Kelley, defendant said he knew him—a Fall River detective; asked him to find out where Donovan's horses were that night. Did not say to him that Donovan was working up a case, that he (defendant) had made certain statements, and was not going to talk any more. Talked with Kelley about matters other than the fire.

Herbert Staats was the next witness. He was formerly employed by Mr. Fritz, living near by. The smoke was so thick he could hardly breathe; firemen were trying to find out where they were and where to go. Witness tumbled up Fritz's front steps and into the house. He told minutely his every move that night and next day.

In cross-examination witness said he saw Mr. Fritz outside, the night of the fire. Did not see Fritz talking to Chief Kirwin, or J. P. Sullivan; there was plenty of opportunity for Fritz to have conversations without witness knowing it, that night and next day.

George Lutz testified. He lived ten feet from the barrel barn; saw Mr Donovan striking the box. Went from the box to Fritz's, staying long enough to tell of the fire. Saw Fritz next day talking to Mr. and Mrs. Caswell.

Wager W. Briggs was next. He lives at 40 Channing street. Saw Fritz, "the morning" after, carrying his furniture back; helped him.

George Scott, foreman of the hook and ladder company, testified. He saw Fritz in the creamery; told him about the furniture, etc. Fritz went out.

Miss Clara Spooner, who lived with the Fritz family, took the stand. She was in the house all during the fire, and at the creamery, etc., next morning.

Mr. Levy said the witnesses he wanted to call next were not present and it being 12:40 a recess to 2:15 was ordered.

## LATEST COMPLICATIONS.

### "Former Owners" of Federal Building Site Troubled Over Taxes.

There have been rumors that the government would take over the new federal building site very soon—in fact, there are persons who expected the government would be in possession by now. Present indications, however, are that it will be some time yet, and since building operations cannot be begun for a year or two—perhaps more—it does not seem to make much difference to the government. To the former owners of the property, though, it makes considerable difference, because it keeps them on the anxious seat.

The words "former owners" are used advisedly, because of one of the latest complications in the case. The government officials have demanded receipts for this year's taxes, and some of the owners cannot produce the receipts because they have not paid the taxes. Their argument is that it was not up to them to pay taxes on condemned property, and there are claims but lawyers in the case have court decisions to this effect. A recent case in this state relative to the same federal site makes good this line of argument, it is said. The government went to court and condemned property which it was claimed was not required for the new building, and then went to the court again and asked permission to return the properties to the titles of the owners. The condemnation had placed a question on the titles so far as the former owners were concerned, and court action was necessary to clear it up. All this, it is charged has been a hardship on the people who held the property, and those whose property is to be taken claim they have suffered loss of rent and convenience by the condemnation. One of the former owners says he has done so much running round, going to Providence, etc., that he is through, and now when the government officials make up their minds to do business they will find him at his place of business and they can save convenience him by coming there. He even says he is through answering letters, for he feels the whole thing is a dragging farce, detrimental to the interests of those who are forced to give up property which they were willing to keep.

## IN THE POLICE COURT.

### School Chums Have Altercation and Drunkard Sent to Jail.

The police did not have much to report this morning. Tuesday afternoon two young men were brought in and then sent away. One had called a school chum a loafer and got down off his wagon to forcibly impress upon the other the fact that he was willing to work and that the other fellow did not want to. The other fellow got busy and worked so hard on the one who had a job that he cried for the police and both took a trip to the station, where it was decided that the aggressor had complained when he received the worst of it. There was one other case to be recorded and that was of a man who did not seem to be able to quench his thirst, and was sent to jail for three days, that his elbow might have a rest.

## MOTORMAN ST. DENIS HURT

### Hit, as He Stepped Off His Car, by Lad Driving Automobile.

A young lad who has been running about the streets with a motorcycle at times and at other times with an automobile which has been used for racing, had the luck Tuesday of hitting Motorman Philip St. Denis, who has run between Fall River and this city for years. St. Denis was hit just as he stepped off his car at City Hall square. He was carried to the office of Dr. Sanford and there found to be considerably bruised, but not seriously injured. His run was taken by another man, and later he went home to Fall River.


New Arrivals In
SOROSIS SHOES.
THE FASHIONABLE SHOE FOR WOMEN.
Fashion brings the feminine foot into even greater prominence this season.
It is important your shoes should be correct. You can feel sure of this if you wear SOROSIS.
Perfect in fit, individual in style combined with comfort and service.
See these new models today. All sizes in A to E widths.
$3.50, $4.00
DOWNING'S, 191-193 Thames St.

AMUSEMENTS, LECTURES, ETC. AMUSEMENTS, LECTURES, ETC.

OPERA HOUSE.
WHERE EVERYBODY GOES — THE HOUSE ON THE SQUARE
KEITH'S VAUDEVILLE AND F ROHMAN PICTURES.
DANIEL FROHMAN PRESENTS William COURTLEIGH In a Famous Players. "THE BETTER MAN" By Rev. C. Townsend Brady, LL. D.
7th Episode. LUCILLE LOVE.
FARRELL-TAYLOR TRIO
The Primrose and Dookstaders of Vaudeville.
WILLIAMS The Funny Scot
EMMA SEIGEL, The Dainty Girl.
VAUDEVILLE'S BIG NOVELTY The PUPPITTS.
MATINEE TOMORROW 2 O'CLOC K. TONIGHT 7:45


## THIRD TIME RUNNING.

### Fort Greble One Hundred and Tenth Company Wins Monthly Field Drill.

For the third time running the One Hundred and Tenth company at Fort Greble won the usual monthly field drill at Fort Greble Tuesday afternoon. Another win will entitle the One Hundred and Tenth to the Horace Patridge Company's silver loving cup, which must be won three times in succession in order to be permanently retained by that company. The summary of events follows:

Relay race—1, One Hundred and Ninth company; 2, One Hundred and Tenth company; 3, Fourteenth company.

Shuttle race—1, Fourteenth company; 2, One Hundred and Ninth company.

Squad race—1, One Hundred and Tenth company; 2, Fourteenth company.

Manual of bayonet exercise—1, One Hundred and Tenth company; 2, Fourteenth company.

The One Hundred and Tenth company won the tug-of-war, and also a football game from the One Hundred and Ninth, 6-0.


PRICES For This Week Up to Friday.

| | |
|---|---|
| Smoked Hams, 10 to 12 lbs. | .19 |
| Salt Pigs Feet, 3 lbs. for | .25 |
| Thin Rib Corned Beef | .12 |
| Rump Corned Beef | .22 |
| Boiled Round Corned Beef, Sliced | .30 |
| Porter House or Short Steaks | .28 |
| Sausage Meat | .22 |
| Egg Plants, 2 for | .25 |
| Cooking Apples, per peck | .20 |
| Pineapples, | .15 |
| Lemons, 2 dozen for | .25 |
| 4 prs. Small Sweet Bread | .50 |

HENRY F. ROONEY, 251 Thames Street.

MISS LAWTON'S ANTIQUE ROOMS, SPECIAL FOR ONE WEEK.
Old Brass Fenders, 1 Sun Dial, Liverpool Pitchers.
47 Bridge Street,
Tel. 2160. Hours 10 to 5.

THE NEWPORT JOURNAL AND WEEKKLY NEWS Is Especially Adapted for Mailing.

"PUSH THE BUTTON AND REST."
Every member of the family will appreciate one of the famous
Royal Easy Chairs
Prices $12 to $100.
WALSH BROS., 220-222 Thames St.
SOLE AGENTS.

RINGS FOR MEN.
Plain, Massive Mountings Set With
AMETHYST.
GARNET.
SARDONYX.
TOPAZ.
BLOODSTONE.
TOURMALINE.
SYNTHETIC RUBY.
SYNTHETIC SAPPHIRE.
$5 to $16.
BLAINE, 246 THAMES STREET.

You Can Own A PIANO.
You need have only moderate means—a modest income—in order to own the instrument which always marks the home of culture, of refinement and luxury.
Becker Bros. Pianos
Musicians say that Becker Bros. Pianos are perfection in tone and action. Years of use have proven their durability. They are fully guaranteed by the makers and by us.
(Last week we sold a Becker for Christmas delivery.)
Plummer's Music Store,
Opp. Gov. Landing.
Tel. 786.

Imitation Shell
SUN GLASSES,
$1.25.
Extra Fine Quality
Prism Binoculars
$20.00.
WM. J. CARR,
Registered Optometrist.
169 Thames St. Phone 9845.

THE NEWPORT JOURNAL AND WEEKLY NEWS Is Especially Adapted for Mailing.

AMUSEMENTS, LECTURES, ETC.
BIJOU THEATRE.
House of Keystone Comedies.
FEATURE—
"The Word of His People."
(K. B. 2 Parts.)
"MUTUAL WEEKLY."
KEYSTONE—"THE ROUNDERS."
Featuring Keystone "Charlie" and "Fatty."
In addition to other photo-plays.

IT LIGHTS THE ROAD.
DIETZ NEW EUREKA DRIVING LANTERNS
THE SMALLEST DRIVING LANTERN MADE.
A Sure and Certain Light.
Provided with dash clamp for attaching to side of dash, and socket that will fit any ordinary carriage prop.
A. C. LANDERS & SON, 167 Thames St.

MISSION
Holy Cross Fathers, Nov. 11 to 26.
Services every night 8 o'clock.
Trinity Church—Father Officer.
St. John's Church—Father Harrison.
Emmanuel Church—Father Mayo.
St. George's Church—Father Huntington.
Daily celebrations of the Holy Eucharist.
Children's Service, Trinity Guild Hall, 27 High street, Nov. 16 to 25, 4:15 o'clock daily.

THE NEWPORT JOURNAL AND WEEKLY NEWS.

About time to get a good warm
SWEATER
Come in and see them.
$3.00 Up.
CARDIGAN JACKETS $3.00
JAMES P. TAYLOR, 139 THAMES STREET.

H. J. Hass,
FLORIST AND GARDENER
Fresh Cut Flowers from my Greenhouses every morning. Wedding Bouquets and Funeral Designs a specialty.
Flower Store 198 Thames Street. Greenhouses Almy Street.

The King-McLeod Company
Garment Week
Resumes Again Today the Extraordinary Values That Distinguish It Above All Others for the Purchase of
Suits, Coats, Waists and Dresses.
You should surely buy that new Suit or Coat now at this store. Get the advantage of our big stocks and low prices.
Fancy Tailored Suits.
We have an unlimited selection of sample suits made in newest novelty fabrics which are so popular for the winter and holiday seasons. Splendidly tailored and handsomely trimmed broadtail cloths, velvet, fur and fancy braids. No two alike. Values up to $32.50.
Garment Week Price $22.50
Tailored Suits Priced $14.95 to $45.
BOSTON STORE.

## SERVIANS REPULSED.

### Germans Advance in District East of Losnitza and Kroupani.

VIENNA, Nov. 11, via Amsterdam and London.—An official communication, issued by army headquarters today regarding the fighting with the Servians says:

"Severe fighting at the foot of a mountain on the line from Shabats to Losnitza continued all day yesterday. Some strongly fortified positions were stormed.

"South of Planina our troops further advanced in the district east of Losnitza, Kroupani and Ljubroka. Some heavy skirmishes took place with the rear guard of the enemy, which was repulsed at all points. Numerous prisoners and some heavy guns were taken."

## MACEDONIANS AT SOFIA.

### These Captured by the Austrians at Shabats Released.

SOFIA, via London, Nov. 11.—Another detachment of Macedonians has arrived here after being released by the Austrians, who captured them at Shabats, where they had been enrolled in the Servian army. When the Macedonians expressed a desire to return to Bulgaria the Austrians released them and provided transportations. The press here admits that Bulgaria is quite ready to pay the blood debt owing to Russia, but not until the triple entente gives ample guarantees that Bulgarian rights will be restored in Macedonia, and that Bulgaria will be protected from the territorial designs of her neighbors.

## DISTRESS IN ANTWERP.

### Depots of American Committee for Relief of Belgian Besieged.

LONDON, Nov. 11.—An Amsterdam despatch to Reuter's Telegram Company says:

"Dutchmen returning from Antwerp report that the distress there is very great and the depots of the American committee for the relief of the Belgians are besieged from 8 o'clock in the morning until 2 o'clock the next morning by a multitude of starving Belgians.

"A fire occurred Monday in the railway station at Antwerp, destroying 40 wagons with provisions and fodder."

## EMDEN STILL BURNING.

### Ship's Gunnery Gives Out After the Fight With the Sydney.

LONDON, Nov. 11.—The Central News has received a despatch from its correspondent at Melbourne saying the gunnery of German cruiser Emden was good in the beginning of her fight off Cocos island with the Australian cruiser Sydney, but deteriorated later. The German boat had two funnels shot away, and caught fire astern within an hour of the beginning of the engagement. She is now ashore and continues to burn. A landing party from the Emden, previous to the beginnig of the fight, had commandeered two months' supplies from the Cocos islanders, but the people were well treated.

The Reuter Telegram Company has received a despatch from its Pekin correspondent saying it is reported there that the Emden was driven on the rocks and severely damaged, and that she has broken up.

## FEW GERMANS IN BRUSSELS.

### taining Bread and Flour.

### Great Difficulty Experienced in Ob-

LONDON, Nov. 11.—A despatch from Brussels to the Times says:

"There are hardly any German soldiers left in Brussels. All except the necessary garrison have been sent to the front.

"Refugees from the coast describe the artillery work of the British warships as terribly accurate. A wounded German officer declares that only 84 men of his regiment of 1,000 are alive after the fighting on the coast.

"Despite the praiseworthy efforts of the food committee, the people here have the greatest difficulty in obtaining bread and flour. The entire population of Brussels is on rations. The bakers distribute their wares very sparingly, as the law allows them to charge not more than six cents a loaf. Potatoes and meat, however, are plentiful."

## A DANCE BY THE SAYESA CLUB.

Milo Burke with his clever orchestra will again play to the dancers of Newport under the auspices of the Sayesa Club, Monday evening next. Mr. Burke, who is well known for his novel way of conducting dances, is one of the noted cornetists in this country, having at one time played for the championship of that instrument. The Sayesa Club is composed of men who understand how to conduct affairs of this sort, having had considerable experience, and the dances and balls with which they have been connected have always proved successful.

## LOCAL BRIEFS.

—Mrs. Delancey A. Kane is at the Muenchinger-King.

—Miss M. C. Codman entertained at dinner at "Berkeley Lodge" Tuesday evening.

—The sun was drawing water off the beaches this forenoon over a broad expanse of sea.

—Mr. and Mrs. Alfred G. Vanderbilt entertained at dinner on steam yacht Wayfarer Tuesday evening.

—The sidewalk workers, having completed their task on Broadway and Bull street, have gone to Farewell street.

—Miss Bertha Gray Zabriski, who has spent some time here, has left for New York, where she will visit her nephew, Mr. Edmund L. Goodman.

—Another shoe-blacking parlor is being established on Broadway. Store space is renting more actively for this than for any other line of business just at present.

—Sir Arthur and Lady Herbert, who have been guests of Mr. and Mrs. T. Shaw Safe during the past summer and autumn have taken apartments at the Plaza Hotel in New York.

—The shingling or papering of coal shed roofs has not been considered necessary in the past, the overlapping of the roof boards having been deemed sufficient for protection from the weather, but on the Army sheds has recently been laid a fireproof sheathing which will serve a double purpose.

—The marriage of Miss Bessie W. Braman, daughter of Mr. and Mrs. James E. Braman, to Mr. Martial B. Arey took place Tuesday afternoon at St. John's Church, Rev. Charles F. Beattie, the rector, officiating. The bride was attended by Mrs. J. H. Kincel and the groom by Mr. Howard Arey. A reception followed at the future home of bride and groom on West Narragansett avenue.

## "WIN WITH WHITMAN."

### A Presidential Possibility Because of Big Majority for Governor.

### Republicans Hope for National Success—States Must Build Roads—Wilson Not Vindictive.

[Washington correspondence of the News.]

WASHINGTON, Nov. 10.—The politicians are naturally seeking Presidential possibilities in the results of the national election, and, of course, the Republicans see in Charles S. Whitman, the leader of what only a short time ago was considered a forlorn hope, such a possibility. The man who can carry the great state of New York by a plurality of 139,000 against the strong opposition of a President like Woodrow Wilson and an ex-President like Theodore Roosevelt is going to receive a great deal of attention from Republicans throughout the country.

When Grover Cleveland was elected governor of New York by a large majority it made him a great figure in his party, and he was nominated for President. Many people regard Whitman as a bigger man now than was Cleveland when chosen governor. The fact is that any man who is successful as a candidate for governor in New York is always a Presidential possibility, no matter to which party he belongs.

This is the way the Republicans are reasoning: Whitman has defeated the national administration and Roosevelt in New York. If he can give the Republicans 45 electoral votes in 1916 it will go a long ways toward national success. "Win with Whitman" is likely to be the alliterative successor of "Win with Wilson."

Of course with Repblicans so successful, particularly in the East, other candidates will be considered and other men will have ambitions. But there is no likelihood of La Follette ever again becoming a real Republican candidate. Senator Cummins has passed the age when he can be considered, and there remain Hadley of Missouri and Borah of Idaho. Senator Borah knows that he comes from a state too far west and too small to focus the attention of the people upon himself. Hadley has dropped out of the spot light, and in these times that is fatal to a politician. From now on the Western people will be looking for a good candidate for second place on the ticket.

Practical men in Congress prefer a working majority to an unwieldy majority. The Democrats have an unwieldy majority in the present house, but they will have a doubtful working majority in the next House. There may be a sufficient number of malcontents to make constant trouble. The unwieldy character of the present majority was well shown at the close of the last session, which made the end look like a farce. The narrow margin by which the next House is controlled by the Democrats may make it quite difficult for President Wilson to pass all the legislation he desires. The slim majority will test his managing capacity.

It is dawning upon the minds of many men in public life that the states and local communities must build the roads. Of course it is possible for the government to make appropriations for roads, but what would $25,000,000 mean when spread over such an area as the United States? It would not much more than scratch the surface of some of the sparsely settled states. And, besides, there is yet a great deal of doubt about that money being appropriated by the government, although the road sentiment has been very strong. The emergency revenue bill put a crimp in a number of propositions of that kind.

The national Agricultural Department is making a strong effort to convince the people of the country that they should grow more foodstuffs, raise more cattle, hogs, sheep, poultry and everything that wil furnish supplies. It is believed that there is found to be a great shortage in Europe for several years and that there will be a good market abroad for everything that can be served as food. Sometimes agricultural communities have suffered from over-production, but it is not believed possible that anything of the kind can happen again for many years.

Althought Senator Chamberlain of Oregon opposed President Wilson a number of times he received a personal letter of endorsement for campaign purposes. Another example showing that the President is not vindictive was in the case of Congressman O'Hair of Illinois. O'Hair became famous because he was the man who defeated Uncle Joe Cannon in 1912. In the late campaign he had a letter from President Wilson, although he had voted against the Panama canal tolls bill and also against the emergency revenue measure, both earnestly advocated by the President.

Arthur W. Dunn.

## CROWN PRINCE CHOSEN.

### Commander-in-Chief of German and n Armies.

PARIS [illegible]—The Petrograd correspon[illegible] [illegible]e Matin telegraphs the following:

"It is reported that after a council of war, presided over by the Kaiser, the crown prince was appointed commander-in-chief of all the German and Austrian armies operating against Russia, with General Von Hindenburg commanding the left wing and General Dankl the right."


**AUTOMOBILISTS**

Should use one of my

RUBBER INTERLINED

**Plush Robes**

To keep warm.

**R. G. Biesel,**

256 Thames St.

HARNESS AND TRUNK STORE.

**THOMAS MAGUIRE,**

MASON CONTRACTOR.

All kinds of stone work, Brick laying. Expert on Drains. Plastering. Cement Work.

25 Dean Ave. Tel. 1174.


## NINE GAMES DECIDED ON.

### World's Series Changes Also Include Reduction in Price of Seats.

Nine games instead of seven to decide the world's base ball championship, and a considerable reduction in the scale of prices of admission to the games has been decided upon by the American League. The plan will be presented to the National League at the annual meeting in New York next month for ratification, and it is almost certain that it will meet with the same unanimous support hat it received at the American League meeting in Chicago last week.

The world's series changes took up considerable of the time of the meeting of the recent American League. One or two of the club owners were in favor of lengthening the series to 11 games, but it was thought that this would be too long, that the strain on the players would be too great to permit them to show their best form in so many games, and that the interest of the public would want. Nine games the winner to be the club taking the first five and the players to share in the first five instead of four, as is now the case, was the popular plan, and when the discussion ended it was found that the plan met with unanimous support.

President Ban Johnson advocated the change and placed the matter before the club owners as the best means of satisfying the public and to eliminate the continual complaint and ill-feeling that crops up every year over the world's championship games. It was pointed out by the club owners who have figured in the world's series that a certain percentage of the regular patrons of the game were dissatisfied each year, and that the clubs lost that many supporters. It was felt that this, in part, was responsible for the poor support given to clubs after they had won a league pennant or a world's series.

If the plan of the American League is adopted by the National League the fans will have an opportunity of witnessing a series of five out of nine games and a scale of prices the same as is charged for the games during the season. Just what arrangements will be made for disposing of tickets for the games is not known, as this is the greatest problem the owners have to contend with, but the sale of tickets at the box office, just the same as on any other day during the season, is said to be strongly favored.

## RHINE VALLEY CLOSED.

### Communication Between Baden and Switzerland Difficult.

LONDON, Nov. 11.—The Cologne Gazette learns from Zurich, according to an Amsterdam despatch to Repter's Telegram Company, that communication on the frontier, between Baden and Switzerland, is now difficult and the whole Rhine valley has been closed by the military, owing to the discovery of a case of spying at Basel against Germany.


HOUSEKEEPING GOODS.

**Upholstering and Interior Decorating,**

Furniture Re-Covered.

Mattresses made over,

Awnings mae.

ALL AT REASONABLE PRICES.

**MRS. WM. F. SPINGLER,**

7 Travers Block.

Tel. 397.

**UPHOLSTERING**

—AND—

**Drapery Work.**

Fine Line Upholstering Goods.

MATTRESSES MADE OVER.

First-Class Cabinet Work.

Furniture Repaired.

CROCKERY and FURNITURE PACKED and SHIPPED.

Furniture Stored.

**J. W. HORTON & CO.**

42 CHURCH STREET.

**'Practice What You Preach'**

Is an old saying.

We preach GOOD shoes. We also wear them—but that isn't the point! We want to show you that we can help YOU practice this preaching by providing shoes that are truly good.

We have previously shown you why the "good" shoe was best for the purchaser. You can easily imagine why it is best for us. One good shoe deserves another, and the buyer usually comes after it!

Next time we'll tell you why our shoes are in the "good" class.

**RAMLOSE'S,**

43 THAMES ST.

**Heating Apparatus, Electric Wiring, Gas Fitting, Electric Bells.**

Philip F. Conroy,

181 THAMES STREET,

Phone 817.





**SPECIAL SALE**

—OF—

LADIES', MEN'S, BOYS' AND GIRLS'

**SAMPLE GLOVES**

GLOVES AS HIGH AS $5 **79c** A PAIR COME EARLY

Sale starts Friday at 8 A. M. All kinds of gloves. The greatest collection ever came into our store. All bunched at one price.

SEE WINDOW DISPLAY.

**Talbot Co.**

212 THAMES ST. NEWPORT, R. I.

REAL ESTATE AND INSURANCE.

**Automobile Insurance, FIRE, LIABILITY, COLLISION.**

PROPERTY DAMAGE,

**Andrews & Weaver,**

37 BELLEVUE AVENUE

**RHUDDLANS**

On-the-Cliffs

is at the foot of Sea View avenue, one block from Bath road, one block from Easton's Beach, and consists of four furnished cottages, each cottage being on the corner of an ample and well ared for property, and having an unobstructed view of the ocean. Each cottage has a parlor, den, dining room, kitchen, three large and two small bed rooms, bath room, and separate toilet and [illegible] for trunks. There is a grate in the parlor, and a cellar with a hot air furnace. Ample piazzas. Lighting is by both electricity and gas. These are the only cottages renting at a moderate price on the Cliff Walk. At Rhuddlans there are no extremes of heat or cold from May to December.

This property is also for sale.

For terms and particulars and for waiting list rental blanks apply to any Newport real estate broker.

**For Rent.**

Small tenement with improvements furnished for light housekeeping near the Post Office.

Tenement with all modern improvements. Furnished for light housekeeping. In good location.

**FOR SALE.**

Four-tenement house, near postoffice. 2 cottages Fifth ward.

WM. LOFTUS. 234 Spring St

SEVERAL VERY DESIRABLE

**BUILDING LOTS**

FOR SALE

On Easy Terms.

Good Location.

Full particulars on request.

C. H. Wrightington, 30 Bellevue Ave.

**FURNISHED HOUSES**

For the Winter of 1914.

DEBLOIS & ELDRIDGE,

152 BELLEVUE AVENUE.

Newport, R. I.

**C. E. Weeden,**

Real Estate and Furnished Cottages

JAMESTOWN, R. I.

**Ideal for a Home.**

The block of land on Broadway and Bedlow avenue, known as the "Civic League Lot," has been divided into house lots and is offered for sale at very low prices.

Land is all graded, high and dry, insuring dry cellars. Splendid views. Right on the car line. All purchasers are protected by reasonable restriction. A great place to live. Can't be beat.

For details and prices apply to

R. W. CURRY,

41 Chapel Street.

REAL ESTATE AND INSURANCE

**VANDERBILT AVENUE**

**WALCOTT AVENUE,**

**BATEMAN AVENUE,**

**FLORAL PLACE.**

We will sell you large building lots on any of the above streets at a low figure and will take a mortgage for part of the price. We will also sell the buildings on this tract to be torn down an removed.

**J. B. Parsonage & Son,**

10 FRANKLIN STREET.

"The Agency of Perfect Service."

We have a client who wishes to rent a nice cottage or flat in the Broadway district. They will pay $30 per month and will make first class tenants.

**WM. E. BRIGHTMAN,**

Telephone No. 5.

**Two Family House**

Off Point Trolley line, for sale for $3,200. A good home or a choice investment.

Building lot on Van Zandt avenue for sale for fifteen cents per foot.

**EDWARD L. SPENCER,**

REALTY BUILDING.

**ONE LEFT.**

WE HAVE NOW BUT ONE LOT FOR SALE ON THE LAWTON ESTATE PROPERTY ON BROADWAY. THIS IS YOUR LAST OPPORTUNITY TO GET ON LOWER BROADWAY AND SAVE CAR FARE.

**Clarence A. Hammett Company.**

Real Est. and Insurance.

323 Thames Street. Tel. 469

ATTRACTIVE VILLAS AND COTTAGES FOR SALE.

Also Farms and Country Places on the Island.

Insurance in strongest Companies.

Rentals for season of 1915.

**FREDERICK H. PAINE,**

Bellevue Avenue and Catherine Street.

TRY OUR

**BLACK STAR Roof Paint**

If your roofs need painting.

HAYMAN & NASON,

Painters and Decorators,

Spring and Stone Sts.

HOTELS AND RESTAURANTS.

**The Hotel Aquidneck**

is closed for the season and will be reopened about the 1st of May.

Any information in regard to wedding parties, lunches, dinners, etc., can be had from Mr. A. Anthony, 21 Brinley street. Tel. 861.

**SEA VIEW HOTEL**

NEWPORT BEACH,

OPEN FOR BUSINESS.

Everything new and up-to-date. Bathing accommodations. Write or call at 236 Spring street. Employment Office. Furnished rooms and light housekeeping. Telephone 9304.

ANTHONY CAPPUCCILLI, Prop.

**Clifton House,**

115 Bellevue Avenue.

AMERICAN AND EUROPEAN PLAN

C. O. BERGHMAN, Prop.

Tel. 3606.

JAMESTOWN HOTELS.

MAPLEWOOD,

DR. BATES SANATARIUM,

ESTABLISHED 1893.

Open Throughout the Year.

Maplewood has no superior in location, appointments and management for the purposes designed—the treatment of the Chronic Sick, the Recuperation of those Nervously Exhausted, and for the entertainment of all who desire Home-Like Comforts and Pleasant, Restful Surroundings.

Rooms and Board $10 and up Weekly.

DR. W. LINCOLN BATES,

PROPRIETOR and MANAGER.

Jamestown, R. I. Tel. 9001.

Providence Office, 141 Benefit Street.

BOSTON HOTELS.

**Commonwealth Hotel**

Opposite State House, Boston, Mass.,

Offers room with hot and cold water for $1.00 per day and up, which includes free use of public shower baths.

NOTHING TO EQUAL THIS IN NEW ENGLAND.

Rooms with private baths for $1.50 per day and up; suites of two rooms and bath for $4.00 per day, and up.

ABSOLUTELY FIREPROOF.

Strictly a Temperance Hotel.

Send for Booklet.

STORER F. CRAFTS, Gen'l Mgr.

"Meet Me at Barney's."

**A PIANO SPECIAL!**

For the next 10 days we have arranged a special RENTAL PURCHASE PLAN by which a payment of only ten dollars,

$10.00

Will place a fine new high grade upright piano in your home. Ask for full particulars today.

**Barney's** Music Store.

**VICTOR.**

"It's a Long, Long Way to Tipperary.

NOVEMBER RECORD NO. 17639.

Come in and hear it, or better still telephone 971, and let me send you 6 of this month's records to pick a selection from. Victor-Victrolas on easy payments.

Tel. 971 **W. A. MAHER,** Open Evenings.

13 Farewell St.

**Price of Coke**

Prepared, delivered,

36 bushels ..... $4.50

18 bushels ..... 2.25

Common, delivered,

36 bushels ..... $3.50

18 bushels ..... 1.75

Price at Works,

Prepared .. 11c a bushel

Common .... 9c a bushel

NEWPORT GAS LIGHT CO.





TRAVELLERS' DIRECTORY.

**Fall River Line**

to

**NEW YORK**

STEAMERS

PROVIDENCE AND PRISCILLA.

Lv. Long Wharf, Newport, daily 9:25 P. M., due New York 7:00 A. M.

Meal service a la carte.

**Wickford Line.**

STEAMER GENERAL

(Week Days Only)

| Lv Newport (L'g wh) | Due New York (G.C.Ter.) | Lv New York (G.C.Ter.) | Due Newport (L'g wh) |
|---|---|---|---|
| 10:10 a.m. | 4:11 p.m. | 12:00 n't | 7:25 a.m. |
| 1:10 p.m. | 7:11 p.m | 4:41 a.m., | 12:35noon |
| 4:05 p.m. | 11:24 p.m. | 10:02 a.m., | 3:56 p.m. |
| | | 1:32 p.m., | 6:59 p.m. |

Tickets, etc., at City ticket office, 324 Thames St. and at wharf office, C. C. Gardner, Agent, Newport, R. I.

NEW ENGLAND STEAMSHIP CO.

**JAMESTOWN & NEWPORT FERRY CO.**

FOOT OF MILL STREET.

In Effect Nov. 1, 1914.

Subject to Change Without Notice. Connecting with Sea View R. R. to Narragansett Pier, Wakefield, Wickford, East Greenwich, Rocky Point and Providence.

Leave Newport for Jamestown and Saunderstown a6:30, 7:30, 8:30 mail, b9:30, 10:30 mail, 11:30 a. m., 1:30, 2:30 mail, 3:30, b4:30, c5:30 mail, 6:30, 7:30, 9:10, d10:00, d11:00 p. m.

Leave Jamestown for Newport a6:00 7:00, 8:00, 9:00 mail, 10:00, 11:00 mail a. m., 1:00, 2:00, 3:00 mail, 4:00, 5:00, 6:00 mail, 7:00, 8:20, d9:20, d10:30.

Leave West Jamestown for Saunderstown e7:05, 8:05, 9:05, 11:05 a.m., 12:05, 2:05, 3:05, 4:05, 6:05 p. m.

Leave Saunderstown for West Jamestown e7:30, 8:30, 9:30, f11:30 a. m., 12:30, 2:30, 3:30, 4:30, 6:30 p. m.

a—Omitted Sundays.

B—Does not connect through to Saunderstown.

c—Last trip through to Saunderstown.

d—Saturday nights only.

e—Omitted Sundays.

f—Does not connect through to Newport.

All trips leaving West Jamestown and Saunderstown connect at Fort Greble.

Subject to change without notice.

N. Y. N. H. H. R. R. Office on Jamestown Wharf. Close at 7 P. M. Telephone 242 R. Tickets and Staterooms to all points.

WILLIAM B. GILL, General Manager.

**SHORT LINE**

—TO—

**PROVIDENCE**

—VIA—

NEWPORT & PROVIDENCE RAILWAY

In effect Sept. 15, 1914.

A car will leave Washington Square Week Days at 7:40 a. m., making a close connection through to Providence by the way of Bristol, arriving at Union Station, Providence, at 9:30 a. m. The other trips through the day will remain the same, leaving Newport at 50 minutes past the hour until 5:50 p. m. Sundays connecting through to Providence leaving Newport each hour from 8:50 a. m. to 7:50 p. m.

S. W. TOWLE, Superintendent.

PROVIDENCE, FALL RIVER, AND NEWPORT STEAMBOAT CO.

Commencing Sept. 14, Steamer leaves Newport for

**PROVIDENCE**

Week days 8:30 a. m. Returning leaves Providence 4 p. m. Conanicut and Prudence Saturdays only.

H. E. WINDSOR, Supt.

**Steamer New Shoreham**

(Long Wharf.)

Leave for Block Island 11:15 a. m.; leave for Providence 5:00 p. m.

**ECZEMA FROM ANKLE TO KNEE**

Small Pimples Itched Night and Day. Cuticura Soap and Ointment Healed. Never Bothered Since.

162 State St., New Bedford, Mass.—"The way the eczema started on my leg was by wearing a plaster paris cast. The plaster got between the cotton and my leg and caused an itching which broke out into a raw sore half way from my ankle to my knee. At first it broke out in small pimples and itched so it seemed impossible for me to keep my hands from it night and day. I had to remove the cast on my leg and use bandages.

"I had two treatments and was told to get different ointments which did me very little good. I then tried ——— but could not see any change. So I got a box of Cuticura Ointment and could see a change in a week's time. Then I got a cake of Cuticura Soap with which to wash my leg, then rubbed the Cuticura Ointment on. All itching stopped and in four weeks it was all healed up and has never bothered me since." (Signed) J. W. Nichols, Feb. 6, 1914.

**Samples Free by Mail**

For red, rough, chapped and bleeding hands, itching, burning palms, and painful finger-ends with shapeless nails, a one-night Cuticura treatment works wonders. Soak hands, on retiring, in hot water and Cuticura Soap. Dry, anoint with Cuticura Ointment and wear soft bandages or old, loose gloves during the night. Although Cuticura Soap (25c.) and Cuticura Ointment (50c.) are sold by druggists everywhere, a sample of each with 32-p. Skin Book will be sent free upon request. Address post-card, "Cuticura, Dept. T, Boston."

## SERVIANS REPULSED.

### Germans Advance in District East of Losnitza and Kroupani.

VIENNA, Nov. 11, via Amsterdam and London.—An official communication, issued by army headquarters today regarding the fighting with the Servians says:

"Severe fighting at the foot of a mountain on the line from Shabats to Losnitza continued all day yesterday. Some strongly fortified positions were stormed.

"South of Planina our troops further advanced in the district east of Losnitza, Kroupani and Ljubvoka. Some heavy skirmishes took place with the rear guard of the enemy, which was repulsed at all points. Numerous prisoners and some heavy guns were taken."

## MACEDONIANS AT SOFIA.

### Those Captured by the Austrians at Shabats Released.

SOFIA, via London, Nov. 11.—Another detachment of Macedonians has arrived here after being released by the Austrians, who captured them at Shabats, where they had been enrolled in the Servian army. When the Macedonians expressed a desire to return to Bulgaria the Austrians released them and provided transportations. The press here admits that Bulgaria is quite ready to pay the blood debt owing to Russia, but not until the triple entente gives ample guarantees that Bulgarian rights will be restored in Macedonia, and that Bulgaria will be protected from the territorial designs of her neighbors.

## DISTRESS IN ANTWERP.

### Depots of American Committee for Relief of Belgian Besieged.

LONDON, Nov. 11.—An Amsterdam despatch to Reuter's Telegram Company, says:

"Dutchmen returning from Antwerp report that the distress there is very great and the depots of the American committee for the relief of the Belgians are besieged from 8 o'clock in the morning until 2 o'clock the next morning by a multitude of starving Belgians.

"A fire occurred Monday in the railway station at Antwerp, destroying 40 wagons with provisions and fodder."

## EMDEN STILL BURNING.

### Ship's Gunnery Gives Out After the Fight With the Sydney.

LONDON, Nov. 11.—The Central News has received a despatch from its correspondent at Melbourne saying the gunnery of German cruiser Emden was good in the beginning of her fight off Cocos island with the Australian cruiser Sydney, but deteriorated later. The German boat had two funnels shot away, and caught fire astern within an hour of the beginning of the engagement. She is now ashore and continues to burn. A landing party from the Emden, previous to the beginnig of the fight, had commandeered two months' supplies from the Cocos Islanders, but the people were well treated.

The Reuter Telegram Company has received a despatch from its Pekin correspondent saying it is reported there that the Emden was driven on the rocks and severely damaged, and that she has broken up.

## FEW GERMANS IN BRUSSELS.

### taining Bread and Flour.

### Great Difficulty Experienced in Obt

LONDON, Nov. 11.—A despatch from Brussels to the Times says:

"There are hardly any German soldiers left in Brussels. All except the necessary garrison have been sent to the front.

"Refugees from the coast describe the artillery work of the British warships as terribly accurate. A wounded German officer declares that only 84 men of his regiment of 1,000 are alive after the fighting on the coast.

"Despite the praiseworthy efforts of the food committee, the people here have the greatest difficulty in obtaining bread and flour. The entire population of Brussels is on rations. The bakers distribute their wares very sparingly, as the law allows them to charge not more than six cents a loaf. Potatoes and meat, however, are plentiful."

## A DANCE BY THE SAYESA CLUB.

Milo Burke with his clever orchestra will again play to the dancers of Newport under the auspices of the Sayesa Club, Monday evening next. Mr. Burke, who is well known for his novel way of conducting dances, is one of the noted cornetists in this country, having at one time played for the championship of that instrument. The Sayesa Club is composed of men who understand how to conduct affairs of this sort, having had considerable experience, and the dances and balls with which they have been connected have always proved successful.

## LOCAL BRIEFS.

—Mrs. Delancey A. Kane is at the Muenchinger-King.

—Miss M. C. Codman entertained at dinner at "Berkeley Lodge" Tuesday evening.

—The sun was drawing water off the beaches this forenoon over a broad expanse of sea.

—Mr. and Mrs. Alfred G. Vanderbilt entertained at dinner on steam yacht Wayfarer Tuesday evening.

—The sidewalk workers, having completed their task on Broadway and Bull street, have gone to Farewell street.

—Miss Bertha Gray Zabriski, who has spent some time here, has left for New York, where she will visit her nephew, Mr. Edmund L. Goodman.

—Another shoe-blacking parlor is being established on Broadway. Store space is renting more actively for this than for any other line of business just at present.

—Sir Arthur and Lady Herbert, who have been guests of Mr. and Mrs. T. Shaw Safe during the past summer and autumn have taken apartments at the Plaza Hotel in New York.

—The shingling or papering of coal shed roofs has not been considered necessary in the past, the overlapping of the roof boards having been deemed sufficient for protection from the weather, but on the Army sheds has recently been laid a fireproof sheathing which will serve a double purpose.

—The marriage of Miss Bessie W. Braman, daughter of Mr. and Mrs. James B. Braman, to Mr. Martial B. Arey took place Tuesday afternoon at St. John's Church, Rev. Charles F. Beattie, the rector, officiating. The bride was attended by Mrs. J. H. Kincel and the groom by Mr. Howard Arey. A reception followed at the future home of bride and groom on West Narragansett avenue.

## "WIN WITH WHITMAN."

### A Presidential Possibility Because of Big Majority for Governor.

### Republicans Hope for National Success—States Must Build Roads—Wilson Not Vindictive.

(Washington correspondence of the News.)

WASHINGTON, Nov. 10.—The politicians are naturally seeking Presidential possibilities in the results of the national election, and, of course, the Republicans see in Charles S. Whitman, the leader of what only a short time ago was considered a forlorn hope, such a possibility. The man who can carry the great state of New York by a plurality of 130,000 against the strong opposition of a President like Woodrow Wilson and an ex-President like Theodore Roosevelt is going to receive a great deal of attention from Republicans throughout the country.

When Grover Cleveland was elected governor of New York by a large majority it made him a great figure in his party, and he was nominated for President. Many people regard Whitman as a bigger man now than was Cleveland when chosen governor. The fact is that any man who is successful as a candidate for governor in New York is always a Presidential possibility, no matter to which party he belongs.

This is the way the Republicans are reasoning: Whitman has defeated the national administration and Roosevelt in New York. If he can give the Republicans 45 electoral votes in 1916 it will go a long ways toward national success. "Win with Whitman" is likely to be the alliterative successor of "Win with Wilson."

Of course with Republicans so successful, particularly in the East, other candidates will be considered and other men will have ambitions. But there is no likelihood of La Follette ever again becoming a real Republican candidate. Senator Cummins has passed the age when he can be considered, and there remain Hadley of Missouri and Borah of Idaho. Senator Borah knows that he comes from a state too far west and too small to focus the attention of the people upon himself. Hadley has dropped out of the spotlight, and in these times that is fatal to a politician. From now on the Western people will be looking for a good candidate for second place on the ticket.

Practical men in Congress prefer a working majority to an unwieldy majority. The Democrats have an unwieldy majority in the present house, but they will have a doubtful working majority in the next House. There may be a sufficient number of malcontents to make constant trouble. The unwieldy character of the present majority was well shown at the close of the last session, which made the end look like a farce. The narrow margin by which the next House is controlled by the Democrats may make it quite difficult for President Wilson to pass all the legislation he desires. The slim majority will test his managing capacity.

It is dawning upon the minds of many men in public life that the states and local communities must build the roads. Of course it is possible for the government to make appropriations for roads, but what would $25,000,000 mean when spread over such an area as the United States? It would not much more than scratch the surface of some of the sparsely settled states. And, besides, there is yet a great deal of doubt about that money being appropriated by the government, although the road sentiment has been very strong. The emergency revenue bill put a crimp in a number of propositions of that kind.

The national Agricultural Department is making a strong effort to convince the people of the country that they should grow more foodstuffs, raise more cattle, hogs, sheep, poultry and everything that will furnish supplies. It is believed that there is found to be a great shortage in Europe for several years and that there will be a good market abroad for everything that can be served as food. Sometimes agricultural communities have suffered from over-production, but it is not believed possible that anything of the kind can happen again for many years.

Although Senator Chamberlain of Oregon opposed President Wilson a number of times he received a personal letter of endorsement for campaign purposes. Another example showing that the President is not vindictive was in the case of Congressman O'Hair of Illinois. O'Hair became famous because he was the man who defeated Uncle Joe Cannon in 1912. In the late campaign he had a letter from President Wilson, although he had voted against the Panama canal tolls bill and also against the emergency revenue measure, both earnestly advocated by the President.

Arthur W. Dunn.

## CROWN PRINCE CHOSEN.

### Commander-in-Chief of German and Austrian Armies.

PARIS, Nov. 11.—The Petrograd correspondent of the Matin telegraphs the following:

"It is reported that after a council of war, presided over by the Kaiser, the crown prince was appointed commander-in-chief of all the German and Austrian armies operating against Russia, with General Von Hindenburg commanding the left wing and General Dankl the right."


**AUTOMOBILISTS**

Should use one of my

RUBBER INTERLINED

**Plush Robes**

To keep warm.

**R. G. Biesel,**

256 Thames St.

HARNESS AND TRUNK STORE.



**THOMAS MAGUIRE,**

MASON CONTRACTOR.

All kinds of stone work, Brick laying. Expert on Drains.

Plastering. Cement Work.

25 Dean Ave. Tel. 1174.


## NINE GAMES DECIDED ON.

### World's Series Changes Also Include Reduction in Price of Seats.

Nine games instead of seven to decide the world's base ball championship, and a considerable reduction in the scale of prices of admission to the games has been decided upon by the American League. The plan will be presented to the National League at the annual meeting in New York next month for ratification, and it is almost certain that it will meet with the same unanimous support hat it received at the American League meeting in Chicago last week.

The world's series changes took up considerable of the time of the meeting of the recent American League. One or two of the club owners were in favor of lengthening the series to 11 games, but it was thought that this would be too long, that the strain on the players would be too great to permit them to show their best form in so many games, and that the interest of the public would want. Nine games the winner to be the club taking the first five, and the players to share in the first five instead of four, as is now the case, was the popular plan, and when the discussion ended it was found that the plan met with unanimous support.

President Ban Johnson advocated the change and placed the matter before the club owners as the best means of satisfying the public and to eliminate the continual complaint and ill-feeling that crops up every year over the world's championship games. It was pointed out by the club owners who have figured in the world's series that a certain percentage of the regular patrons of the game were dissatisfied each year, and that the clubs lost that many supporters. It was felt that this, in part, was responsible for the poor support given to clubs after they had won a league pennant or a world's series.

If the plan of the American League is adopted by the National League the fans will have an opportunity of witnessing a series of five out of nine games and a scale of prices the same as is charged for the games during the season. Just what arrangements will be made for disposing of tickets for the games is not known, as this is the greatest problem the owners have to contend with, but the sale of tickets at the box office, just the same as on any other day during the season, is said to be strongly favored.

## RHINE VALLEY CLOSED.

### Communication Between Baden and Switzerland Difficult.

LONDON, Nov. 11.—The Cologne Gazette learns from Zurich, according to an Amsterdam despatch to Reuter's Telegram Company, that communication on the frontier, between Baden and Switzerland, is now difficult and the whole Rhine valley has been closed by the military, owing to the discovery of a case of spying at Basel against Germany.


HOUSEKEEPING GOODS.

**Upholstering and Interior Decorating,**

Furniture Re-Covered.

Mattresses made over,

Awnings mae.

ALL AT REASONABLE PRICES.

MRS. WM. F. SPINGLER,

7 Travers Block.

Tel. 397.



**UPHOLSTERING**

—AND—

**Drapery Work.**

Fine Line Upholstering Goods.

MATTRESSES MADE OVER.

First-Class Cabinet Work.

Furniture Repaired.

CROCKERY and FURNITURE PACKED and SHIPPED.

Furniture Stored.

J. W. HORTON & CO.

42 CHURCH STREET.



**"Practice What You Preach"**

Is an old saying.

We preach GOOD shoes. We also wear them—but that isn't the point! We want to show you that we can help YOU practice this preaching by providing shoes that are truly good.

We have previously shown you why the "good" shoe was best for the purchaser. You can easily imagine why it is best for us. One good shoe deserves another, and the buyer usually comes after it!

Next time we'll tell you why our shoes are in the "good" class.

RAMLOSE'S,

43 THAMES ST.



**Heating Apparatus, Electric Wiring, Gas Fitting, Electric Bells.**

Philip F. Conroy,

181 THAMES STREET,

Phone 817.



THE NEWPORT JOURNAL AND WEEKKLY NEWS



**SPECIAL SALE**

—OF—

LADIES', MEN'S, BOYS' AND GIRLS'

**SAMPLE GLOVES**

GLOVES AS HIGH AS $5 **79c** A PAIR COME EARLY

Sale starts Friday at 8 A. M. All kinds of gloves. The greatest collection ever came into our store. All bunched at one price.

SEE WINDOW DISPLAY.

**Talbot Co.**

212 THAMES ST. NEWPORT, R. I.



REAL ESTATE AND INSURANCE.

**Automobile Insurance, FIRE, LIABILITY, COLLISION. PROPERTY DAMAGE,**

Andrews & Weaver,

37 BELLEVUE AVENUE



**RHUDDLANS On-the-Cliffs**

is at the foot of Sea View avenue, one block from Bath road, one block from Easton's Beach, and consists of four furnished cottages, each cottage being on the corner of an ample and wellared for property, and having an unobstructed view of the ocean. Each cottage has a parlor, den, dining room, kitchen, three large and two small bed rooms, bath room, and separate toilet and attic for trunks. There is a grate in the parlor, and a cellar with a hot air furnace. Ample piazzas. Lighting is by both electricity and gas. These are the only cottages renting at a moderate price on the Cliff Walk. At Rhuddlans there are no extremes of heat or cold from May to December.

This property is also for sale.

For terms and particulars and for waiting list rental blanks apply to any Newport real estate broker.



**For Rent.**

Small tenement with improvements furnished for light housekeeping near the Post Office.

Tenement with all modern improvements. Furnished for light housekeeping. In good location.

**FOR SALE.**

Four-tenement house, near postoffice. 2 cottages Fifth ward.

WM. LOFTUS, 234 Spring St



SEVERAL VERY DESIRABLE

**BUILDING LOTS FOR SALE**

On Easy Terms.

Good Location.

Full particulars on request.

C. H. Wrightington, 30 Bellevue Ave.



**FURNISHED HOUSES**

For the Winter of 1914.

DEBLOIS & ELDRIDGE,

152 BELLEVUE AVENUE,

Newport, R. I.



**C. E. Weeden,**

Real Estate and Furnished Cottages

JAMESTOWN, R. I.



**Ideal for a Home.**

The block of land on Broadway and Bedlow avenue, known as the "Civic League Lot," has been divided into house lots and is offered for sale at very low prices.

Land is all graded, high and dry, insuring dry cellars. Splendid views. Right on the car line. All purchasers are protected by reasonable restriction. A great place to live. Can't be beat.

For details and prices apply to

R. W. CURRY,

41 Chapel Street.



REAL ESTATE AND INSURANCE.

VANDERBILT AVENUE
WALCOTT AVENUE,
BATEMAN AVENUE,
FLORAL PLACE.

We will sell you large building lots on any of the above streets at a low figure and will take a mortgage for part of the price. We will also sell the buildings on this tract to be torn down an removed.

J. B. Parsonage & Son,

10 FRANKLIN STREET.

"The Agency of Perfect Service."



We have a client who wishes to rent a nice cottage or flat in the Broadway district. They will pay $30 per month and will make first class tenants.

WM. E. BRIGHTMAN,

Telephone No. 5.



**Two Family House**

Off Point Trolley line, for sale for $3,200. A good home or a choice investment.

Building lot on Van Zandt avenue for sale for fifteen cents per foot.

EDWARD L. SPENCER,

REALTY BUILDING.



**ONE LEFT.**

WE HAVE NOW BUT ONE LOT FOR SALE ON THE LAWTON ESTATE PROPERTY ON BROADWAY. THIS IS YOUR LAST OPPORTUNITY TO GET ON LOWER BROADWAY AND SAVE CAR FARE.

Clarence A. Hammett Company.

Real Est. and Insurance.

323 Thames Street. Tel. 469



ATTRACTIVE VILLAS AND COTTAGES FOR SALE.

Also Farms and Country Places on the Island.

Insurance in strongest Companies.

Rentals for season of 1915.

FREDERICK H. PAINE,

Bellevue Avenue and Catherine Street.



TRY OUR

BLACK STAR Roof Paint

If your roofs need painting.

HAYMAN & NASON,

Painters and Decorators,

Spring and Stone Sts.



HOTELS AND RESTAURANTS.

**The Hotel Aquidneck**

Is closed for the season and will be reopened about the 1st of May.

Any information in regard to wedding parties, lunches, dinners, etc., can be had from Mr. A. Anthony, 21 Brinley street. Tel. 951.



**SEA VIEW HOTEL.**

NEWPORT BEACH,

OPEN FOR BUSINESS.

Everything new and up-to-date. Bathing accommodations. Write or call at 236 Spring street. Employment Office. Furnished rooms and light housekeeping. Telephone 9304.

ANTHONY CAPPUCCILLI, Prop.



**Clifton House,**

115 Bellevue Avenue.

AMERICAN AND EUROPEAN PLAN

C. O. BERGHMAN, Prop.

Tel. 9806.



JAMESTOWN HOTELS.

MAPLEWOOD,

DR. BATES SANATARIUM,

ESTABLISHED 1893.

Open Throughout the Year.

Maplewood has no superior in location, appointments and management for the purposes designed—the treatment of the Chronic Sick, the Recuperation of those Nervously Exhausted, and for the entertainment of all who desire Home-Like Comforts and Pleasant, Restful Surroundings.

Rooms and Board $10 and up Weekly.

DR. W. LINCOLN BATES,

PROPRIETOR and MANAGER.

Jamestown, R. I. Tel. 9091.

Providence Office, 141 Benefit Street.



BOSTON HOTELS.

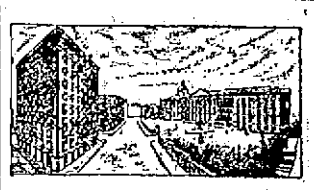

**Commonwealth Hotel**

Opposite State House, Boston, Mass.,

Offers room with hot and cold water for $1.00 per day and up, which includes free use of public shower baths.

NOTHING TO EQUAL THIS IN NEW ENGLAND.

Rooms with private baths for $1.50 per day and up; suites of two rooms and bath for $4.00 per day, and up.

ABSOLUTELY FIREPROOF.

Strictly a Temperance Hotel.

Send for Booklet.

STORER F. CRAFTS, Gen'l Mgr.



"Meet Me at Barney's."

**A PIANO SPECIAL!**

For the next 10 days we have arranged a special RENTAL PURCHASE PLAN by which a payment of only ten dollars,

$10.00

Will place a fine new high grade upright piano in your home. Ask for full particulars today.

*Barney's* Music Store.



**VICTOR.**

"It's a Long, Long Way to Tipperary.

NOVEMBER RECORD NO. 17639.

Come in and hear it, or better still telephone 971, and let me send you 6 of this month's records to pick a selection from. Victor-Victrolas on easy payments.

Tel. 971 W. A. MAHER, Open Evenings.

13 Farewell St.



**Price of Coke**

Prepared, delivered,

36 bushels ..... $4.50

18 bushels ..... 2.25

Common, delivered,

36 bushels ..... $3.50

18 bushels ..... 1.75

Price at Works,

Prepared .. 11c a bushel

Common .... 9c a bushel

NEWPORT GAS LIGHT CO.



THE NEWPORT JOURNAL AND WEEKLY NEWS



TRAVELLERS' DIRECTORY.

**Fall River Line**

to

**NEW YORK**

STEAMERS

PROVIDENCE AND PRISCILLA,

Lv. Long Wharf, Newport, daily 9:25 P. M., due New York 7:00 A. M.

Meal service a la carte.

**Wickford Line.**

STEAMER GENERAL

(Week Days Only)

| Lv Newport (L'g wh) | Due New York (G.C.Ter.) | Lv New York (G.C.Ter.) | Due Newport (L'g wh) |
|---|---|---|---|
| 10:10 a.m. | 4:11 p.m. | 12:00 n't | 7:25 a.m. |
| 1:10 p.m. | 7:11 p.m | 4:41 a.m. | 12:55noon |
| 4:05 p.m. | 11:24 p.m. | 10:02 a.m. | 3:55 p.m. |
| | | 12:02 p.m. | 6:50 p.m. |

Tickets, etc., at City ticket office, 320 Thames St. and at wharf office, C. C. Gardner, Agent, Newport, R. I.

NEW ENGLAND STEAMSHIP CO.



**JAMESTOWN & NEWPORT FERRY CO.**

FOOT OF MILL STREET.

In Effect Nov. 1, 1914.

Subject to Change Without Notice. Connecting with Sea View R. R. to Narragansett Pier, Wakefield, Wickford, East Greenwich, Rocky Point and Providence.

Leave Newport for Jamestown and Saunderstown a6:20, 7:30, 8:30 mail, b9:20, 10:30 mail, 11:50 a. m., 1:30, 2:30 mail, 3:30, b4:30, c5:30 mail, 6:20, 7:30, 9:15, d10:00, d11:00 p. m.

Leave Jamestown for Newport a6:00 7:00, 8:00, 9:00 mail, 10:00, 11:00 mail a. m., 1:00, 2:00, 3:00 mail, 4:00, 5:00, 6:00 mail, 7:00, 8:20, d9:20, d10:30.

Leave West Jamestown for Saunderstown a7:05, 8:05, 9:05, 11:05 a.m., 12:05, 2:05, 3:05, 4:05, 5:05 p. m.

Leave Saunderstown for West Jamestown a7:30, 8:30, 9:30, f11:30 a. m., 12:30, 2:30, 3:30, 4:30, 6:30 p. m.

a—Omitted Sundays.

b—Does not connect through to Saunderstown.

c—Last trip through to Saunderstown.

d—Saturday nights only.

e—Omitted Sundays.

f—Does not connect through to Newport.

All trips leaving West Jamestown and Saunderstown connect at Fort Greble.

Subject to change without notice.

N. Y. N. H. H. R. R. Office on Jamestown Wharf. Close at 7 P. M. Telephone 249 R. Tickets and Staterooms to all points.

WILLIAM B. GILL, General Manager.



**SHORT LINE**

—TO—

**PROVIDENCE**

—VIA—

NEWPORT & PROVIDENCE RAILWAY

In effect Sept. 15, 1914.

A car will leave Washington Square Week Days at 7:40 a. m., making a close connection through to Providence by the way of Bristol, arriving at Union Station, Providence, at 9:30 a. m. The other trips through the day will remain the same, leaving Newport at 50 minutes past the hour until 5:50 p. m. Sundays connecting through to Providence leaving Newport each hour from 8:50 a. m. to 7:50 p. m.

S. W. TOWLE, Superintendent.



PROVIDENCE, FALL RIVER, AND NEWPORT STEAMBOAT CO.

Commencing Sept. 14, Steamer leaves Newport for

**PROVIDENCE**

Week days 8:30 a. m. Returning leaves Providence 4 p. m. Conanicut and Prudence Saturdays only.

H. E. WINDSOR, Supt.



Steamer **New Shoreham**

(Long Wharf.)

Leave for Block Island 11:15 a. m.; leave for Providence 5:00 p. m.



**ECZEMA FROM ANKLE TO KNEE**

Small Pimples Itched Night and Day. Cuticura Soap and Ointment Healed. Never Bothered Since.

162 State St., New Bedford, Mass.—"The way the eczema started on my leg was by wearing a plaster paris cast. The plaster got between the cotton and my leg and caused an itching which broke out into a raw sore half way from my ankle to my knee. At first it broke out in small pimples and itched so it seemed impossible for me to keep my hands from it night and day. I had to remove the cast on my leg and use bandages.

"I had two treatments and was told to get different ointments which did me very little good. I then tried ——— but could not see any change. So I got a box of Cuticura Ointment and could see a change in a week's time. Then I got a cake of Cuticura Soap with which to wash my leg, then rubbed the Cuticura Ointment on. All itching stopped and in four weeks it was all healed up and has never bothered me since." (Signed) J. W. Nichols, Feb. 6, 1914.

**Samples Free by Mail**

For red, rough, chapped and bleeding hands, itching, burning palms, and painful finger-ends with shapeless nails, a one-night Cuticura treatment works wonders. Soak hands, on retiring, in hot water and Cuticura Soap. Dry, anoint with Cuticura Ointment and wear soft bandages or old, loose gloves during the night. Although Cuticura Soap (25c.) and Cuticura Ointment (50c.) are sold by druggists everywhere, a sample of each with 32-p. Skin Book will be sent free upon request. Address post-card: "Cuticura, Dept. T, Boston."

**Take the easiest and shortest way to sell, rent, hire or to have your wants filled. Telephone Daily News, 17 or 9908. Push the button and we'll do the rest.**

### SITUATIONS WANTED.

**Advertisements of 25 words under this head if set close are inserted once for 25 cents, and 10 cents for each time thereafter on one order.**

YOUNG WOMAN will do light housework for board and room for the winter in a respectable family. Address Box 36, Daily News Office.

WANTED—Position as assistant bookkeeper or cashier, have also a knowledge of stenography. Address Box 65, Daily News Office.

WANTED—Sewing. Children's clothes a specialty; button holes and machine stitching by the yard. Address Box 37, Daily News Office.

A RELIABLE WOMAN, practical nurse, would like place as infant's nurse, or would accommodate night or day nursing. Address 88 Broadway.

NOTICE—Should any one want my services in connection with Real Estate during my stay in Newport, please write to 250 Broadway. Simeon Hazard.

LAUNDRESS—Colored, experienced in fine ladies', gentlemen's, children's and woolen clothes. Wash done at home; perfect satisfaction. Personal and written references. Mrs. Ashmead, 2 Filmore.

WANTED—Any kind of work by the day, washing, ironing or cleaning. Call 23 Spring or phone 2814.

A FIRST-CLASS LAUNDRESS would like a family wash to take home. Call or write to 34 Bath road.

**NORWEGIAN MIDWIFE,**

5 years experience, will take full care of confinement cases; also take orders for crochet work. Terms reasonable. Mrs. T. W. Smith-Spence, 11 Dean Ave. Telephone 2414.

### HELP WANTED.

**Advertisements of 25 words under this head if set close are inserted once for 25 cents, and 10 cents for each time thereafter on one order.**

WANTED—For real estate office, for part of the day, competent lady as insurance clerk. Address Box 45, Daily News Office.

WANTED—Bright office boy for morning, noon and part of afternoon. Address Box A, Daily News Office.

EXPERIENCED Salesladies wanted. Apply at the Rosen Co., 154 Thames St.

WANTED—Experienced waitress. Apply Armstrong's Restaurant, 111 Thames street.

SALESMEN—Sell our $1,000 death, $5 weekly. Accident Policy. Key Registration. Identification. $1 annually. $50,000 deposited Insurance Dept. Fine proposition. Registry Dept. 40 Clinton St., Newark, N. J.

WANTED—Working housekeeper and companion, family of two. Good home, our wages with laundry for the right person. Address, giving references, Box 50, Daily News Office.

LADY will entertain children in absence of parents. Read and write for invalids, or indisposed people, by hour or day. Address Box 44, Daily News Office.

WANTED—Girl for general housework. Must be a good cook. No washing or ironing. Must have references. Address Box 4, Daily News Office.

WANTED—An experienced cook for large family. Must have Newport references. Apply Box 35, Daily News Office.

### FOR SALE.

**Advertisements of 25 words under this head if set close are inserted once for 25 cents, and 10 cents for each time thereafter on one order.**

FOR SALE—Three thoroughbred Boston bull pups, at 36 Edgar court. Mr. John Purcell.

FOR SALE—One hundred and fifty hens and twenty-five ducks. W. McDonald, 15 Second street.

FOR SALE—One Oliver Visible Typewriter model 3 in good running order, price $20.00 if sold at once. Address Box 63, Daily News Office.

FOR SALE—Second-hand hot air furnace, with four heating pipes. Apply 25 Broadway.

COLUMBIAN WYANDOTTE PULLETS and cockerels. Will make up in pens (4 pullets and 1 cockerel) for 7 dollars. This is prize stock, bred to lay. Any one would do well to have a pen of these birds. Start a poultry business today. Geo. E. Bailey, 4 Elliott place, City.

FOR SALE—Whitiman Meat Cooler, 7 x 5, 7 feet high, as good as new, cost nearly two hundred, will sell for seventy-five dollars, a bargain. Phone 2763.

ST. BERNARD PUPPIES. Sired by first prize dog, at Newport show, nicely marked, reasonable prices. Charles Ory, Jr., Melville, R. I. Visitors welcome week days.

FOR SALE—Third lot from Broadway; see sign on Fowler avenue. Fine location, room for cottage and garage garden. Apply 26 Mill street.

FOR SALE—White Scotch collie, aged 7 months. D. P. Thurston, 19 Kay St.

FOR SALE—Or will lease, nine-room cottage and garage. 17 Clinton avenue. Modern improvements. No reasonable offer refused. Inquire of W. H. Preble, 7 Broadway.

FOR SALE—Upright 40-H. P. Steam boiler, used less than two years, in splendid condition. Too small for our requirements. Make us a reasonable offer. Newport Coal Company.

TYPEWRITERS—Second-hand Remingtons $23, rebuilt $28; second-hand Underwoods $27, rebuilt $40 to $48. One Remington $15. Williams's School, corner Spring and Cannon streets. Tel. 2142.

FOR SALE—Six sacks of hemlock and spruce kindlings; dry and of uniform length, delivered in town one dollar ($1.00). Newport Coal Company.

AN EXCELLENT centrally located building lot for sale, about 2,500 feet of land. Thompson, 20 Bellevue avenue.

FOR SALE—Two lots, 50 by 133, on Russell avenue. Inquire at 24 Russell avenue.

**WHITE LEGHORNS**

Laying Hens for Sale.
A. A. MANUEL,
1 Second Street. Tel. 590

**FOR SALE—LEAF MOULD,**

Apply to James McLeish, Roseneath avenue.

### GENERAL WANTS.

**Advertisements of 25 words under this head if set close are inserted once for 25 cents, and 10 cents for each time thereafter on one order.**

WANTED—200 men, to come and examine our stock of overcoats and suits. We have the largest stock in New England, selling at the lowest prices. Come early and get your selection. Don't forget the place. The Newport Second-Hand Clothing & Shoe Co., 10 Mary street, near Thames.

WANTED—To buy for cash, household furniture of every description. Victor Machines and Victrolas wanted. Stoneman's Furniture Store. Tel. 1788.

**PIANO TUNING,**
PIANOS—PLAYER PIANOS.
RALPH WOOD, 20 High St. Tel. 1464.

### FOR RENT, ROOMS AND BOARD.

**Advertisements of 25 words under this head if set close are inserted once for 25 cents, and 10 cents for each time thereafter on one order.**

**FURNISHED ROOMS TO LET.**
Meals If Desired.
Modern improvements.
Prospect House, 22 Prospect Hill St.

TO LET—Two furnished rooms; hot water heat with bath and gas. Light housekeeping if desired. 29 Fair street.

TO LET—A furnished room, with all improvements. Heat and gas; hot and cold water. Board if desired. Address Box 62, Daily News Office.

TO LET—Apartments of two or three very pleasant furnished rooms for housekeeping. All improvements. Steam heat; reasonable rates; central, 33 Corne street.

TO LET—In Point district, lower tenement, $12.50 per month. 2 Cherry St.

COTTAGE TO LET—Inquire 32 Channing street.

TO LET—A cottage house to a small family without children. 18 Poplar street. Rent moderate.

NOW is the time to look up a good warm room for the winter. Come and see how comfortable we can make you. Langley Apartments, Mary street.

NOTICE. I have a large pleasant room with closet for clothes that I will let to one or two women for a home with all the privileges in the kitchen. Cheap to the right party. Address Box 57, Daily News Office.

WANTED—To let furnished cottage for winter months. Parties going South for winter. Address Box 58, Daily News Office.

FOR RENT—Apartment of two nice furnished rooms for light housekeeping, with both gas and heat. Also single rooms. No. 7 Gidley street.

TO LET—Sunny and comfortably furnished bungalow; hot water heat, gas and bath. Central location. Apply 13 Chapel street, between 10 and 3. Tel. 1355.

WANTED—Tenement for small family of adults, with improvements. State price. Address Box 30, Daily News Office.

FOR RENT—Ten-room cottage. No. 15 Summer street, with all improvements; steam heat. Apply at 17 Summer street.

TO LET—Front room; steam heat, light and bath. $12 per month, in private house, two blocks from Government Landing. Address Box 56, Daily News Office.

TO LET—Heated rooms with bath, $2.50 to $5.00 per week. Transients $1 per night. Also two rooms for light housekeeping. Mrs. White, 114½ Broadway. Tel. 2162.

TO LET—Three furnished rooms on first floor, and two on second floor; also space for automobile in stable. Call at 28 Ayrault street, between 10 and 3.

TO LET—Seven-room apartment, and one of five rooms, with heat and bath. Apply 3 Bull street.

FOR RENT—Nine-room cottage and improvements, 16 Bay View avenue. Inquire at 15½ Bay View avenue.

TO LET—Upper tenement, 28 Howard street. Eight rooms and bath. Apply Marlborough Market, or 16 Bliss road.

FOR RENT—Upper apartment $15 Broadway. Apply to James P. Cozzens, Newport Trust Co.

TO LET—Stable on Kaull & Anthony's wharf. City water, electric lights, concrete wash stand. Suitable for garage. Apply to T. Fred Kaull.

TO LET—Stable rear 21 Green street, suitable for garage or storage room. Price $15 per month. Telephone 1189.

TO LET—Lower tenement, 21 Green street. J. A. Barker. Tel. 1189.

FOR RENT—On Thames street Barker block, upper tenement of 6 rooms and bath. J. A. Barker. Tel. 1189.

FOR RENT—Over Shoe Factory, 340 Thames street, tenement, 7 rooms and bath. Possession about Oct. 1. J. A. Barker. Tel. 1189.

TO LET—Furnished rooms. All improvements. Reasonable. 10 Barney St.

TO RENT—Apartment of three nice furnished rooms for light housekeeping, with bath, gas and heat. Reasonable rent to a permanent family. 21 Dearborn street.

ONE OR TWO FURNISHED ROOMS for light housekeeping. Gas, light, heat, bath and laundry; also phone. Location central. Mrs. Hayse, 21 Mann avenue.

TO LET—Four-room furnished apartment and six-room furnished cottage, with all modern improvements. Apply at Stoneman's Furniture Store.

**DeLANGIE COTTAGE,**
9 Rhode Island Avenue.
Reasonable terms for board and rooms.
Tel. 1529.

**NASON COTTAGE,**
26 MILL STREET.
Reasonable terms for board and room.

THE MACPHIE COTTAGE,
106 Church Street.
...FIRST-CLASS BOARDING HOUSE...
Terms Reasonable.
Telephone 1722.

### EMPLOYMENT OFFICES.

**Employment Bureau.**
**Mrs. N. McMahon,**
21 JOHN STREET.
Well trained male and female help. Strict attention given to orders left at this bureau. Tel. 945.

MRS. HODGSON,
**INTELLIGENCE OFFICE**
47 FAREWELL STREET,
Tel. 788. Newport, R. I.

**Private Sale of Household Furniture,**
NOV. 5 to 15,
AT 30 HIGH STREET.
Bed Room Sets and Wardrobes, one very fine bird's-eye maple, box springs, Antique Mahogany Tables and other articles. All of refined taste and to be sold at a sacrifice.

## ON THE WAY TO PARIS.

### Mrs. Whitney and Red Cross Party Hastening to the Front.

Mrs. Harry Payne Whitney, Robert Bacon and the remaining 27 members of her Red Cross party rushed into London Tuesday afternoon from the Lusitania, and gave the American embassy several hours of hard work arranging for the continuation of their journey to Paris. In record time the French consulate stamped its vise on the 29 passports and then refused to accept the regulation fees, thus saving Mrs. Whitney $16, on the ground that she and her companions were on an errand of mercy toward French soldiers.

Mrs. Whitney spent a busy day conferring with the British Red Cross authorities and representatives of the French embassy. She said: "There is nothing to say about our corps beyond what is known in the United States already. Naturally, I want to get to the front as soon as possible. Our ten ambulances, which crossed aboard the Chicago to Havre, should be awaiting us there, but I cannot tell where we will go until we get to Paris. I only hope we shall do as good work as the American women already in France have been doing."

The party expects to arrive in Paris today.

## DESIRES A BIG ENTRY.

### Judge Moore Not to Enter His Champions at Charity Horse Show.

Judge William H. Moore of Pride's Crossings, Mass., who admittedly has the finest string of heavy harness horses in the world, has formally announced that he will not enter his string in competition at the Charity Horse Show to be held at Madison Square Garden, New York, next month. The decision has been made thus early in order that would-be competitors for prizes may know that they will not be called on to compete against Judge Moore's horses. This, he thinks, will tend to bring about a larger entry list and sharper competition than would be the case if owners thought they woud be called to meet and try to defeat the dozen or more champions in his stable which have won in the largest shows on both sides the Atlantic.

The judge makes this decision as a partial contribution to the objects for which the show is to be held, for, much as he loves to show and drive his horses in competition, he says he more desires to see a big entry in the classes in which his horses would naturally be expected to have a practical walk-over in competition.

## JAMESTOWN.

### Death of John F. Gill—Philomenian Library Association Officers.

[Regular correspondence of The News.]

Mr. John F. Gill died at his home on Narragansett avenue about 5:30 o'clock this morning as a result of a shock. Mr. Gill was 65 years old, and had suffered many years from rheumatism, but had been about until a short time ago. He leaves a widow, a son, William B. Gill, and a daughter, Mrs. Max A. Schade of this town, and a brother, Isaac H. Gill, of Pawtucket. The burial will be in the Cedar Cemetery.

The annual meeting of the Jamestown Philomenian Library Association was held at the library last Saturday afternoon. The following officers were elected:

President—Thomas Carr Watson.
Vice President—Miss Sarah W. Carr.
Treasurer—Mrs. G. A. Clarke.
Secretary—Miss Edna D. Hammond.
Librarian—Mrs. L. C. Hammond.
Assistant Librarian—Miss Edna D. Hammond.
Committee to Purchase New Books—Mrs. T. Carr Watson, Mrs. Charles E. Weeden, Mrs. John F. Weeden, Mrs. G. A. Clarke, Mrs. L. C. Hammond, Miss S. W. Carr, Mrs. Elijah Anthony and Mrs. Cottrell.

Mrs. J. T. Freeman of Newport has bought the Antone Perry cottage on Narragansett avenue, and has moved there from Newport.

Mr. Edwin Anderson has received word that he has been appointed carrier of the rural free delivery, from the first of June to the first of October.

Admiral E. P. Taussig has closed his cottage for the winter and gone to New York for a few days. Later he will go to Washington for the winter.

Mr. Haas is building a bungalow on the Shore road, and it is nearly completed. A contractor from Philadelphia is building a bungalow for Dr. Stout of Philadelphia on his property on Walcott avenue.

Mr. Preston Peckham has rented the "Sunny Side Cottage" on Union street.

A number of Odd Fellows of this town attended a meeting of that society in Newport Tuesday evening, returning in a launch.

### LOST AND FOUND.

**Advertisements of 25 words under this head if set close are inserted once for 25 cents, and 10 cents for each time thereafter on one order.**

LOST—A small string of amber beads, going from the Parish house, Pelham street, via Spring and Church streets, to School street. Please return to 32 School street.

LOST—Large black hand bag, small sum of money. From Madame Barclay's to Marlborough street. Return to 10 Marlborough street. Reward.

LOST—A pearl bar pin on Friday, November 6. Return for reward to Box E, Daily News Office.

LOST—Bunch keys, Friday evening, Spring street or Broadway. Return to Box 51, Daily News Office.

**Metz Cars.**

The Metz 1915 Car, having the conveniences and comforts of the modern automobile, is particularly adapted for the use of ladies who wish to own and drive a car. Instead of the usual complicated change gear set, which so few understand, it has driving discs which can be readily understood by anyone, and its operation is simplified so th the driver knows at all times just what is going to happen, and it can go where any other car can go.

Lynch Brothers have received a demonstrating car and will be pleased to show it at your door.

**GROW WITH THIS BANK!**

The fact that we are growing yearly, indicates our ability to help others grow.

Every facility which can, with safety be used to assist our patrons, is freely offered new depositors.

Our Capital, Surplus and Profits $192,353.00.

**National Exchange Bank,**
38 WASHINGTON SQUARE.

**SAVE PERSISTENTLY.**

The person who accomplishes best results in saving is the one who saves persistently--makes it a point to deposit a certain amount of his income regularly in the bank--thus building up a good reserve fund for future requirements.

Your account is cordially invited.

4 per cent interest paid.

**Savings Bank of Newport.**

**The Century Store.**
FOUNDED 1796.

**READY TO WEAR DEPT.**

**COATS, COATS, COATS.**

Special purchase of Fine Coats, latest styles, unusually well-made, materials all-wool, plaid-backs and mixtures, excellent colors. They are offered at a big price reduction.

At **$4.98,** values up to $10.00
At **$6.98,** values $10.00 to $12.50
At **$8.98,** values $12.50 to $17.50

SEE WINDOW DISPLAY.

**THE WM. LEYS DRY GOODS CO.**
135-137 THAMES STREET.

New Line
**WALL PAPER.**
Furniture Recovered.
Mattresses Made Over.
**Joseph Graham,**
Interior Decorator,
68-70 SPRING STREET.

**ADAMS'S AUCTION ROOM,**
36 THAMES STREET,
Cash paid for Household Goods or will sell your goods at Auction. List your Real Estate here.
Tel. 9974. House 1218.
W. F. ADAMS, Auctioneer
Auction Sale every Thursday.

**FENCE**
Sold and Built.
**PERCY T. BAILEY,**
Telephone Melville, R. I.

**Roofing, and Waterproofing on Cellars.**
Repairing, Gravel, Slate and Paper Roofs.
54 BROADWAY GEORGE O'BRIEN

**THE GOOD WILL OF THE PEOPLE**

Is essential to the success of banking institution. The Aquidneck National Bank receives the good will and confidence of the community, as is amply attested by steadily increasing business.

Your account subject to check is cordially invited.

**Aquidneck National Bank**
Newport, R. I.
ESTABLISHED 1854.
CAPITAL . . . . . $200,000
SURPLUS & PROFITS, earned, $120,000

**Bulbs Bulbs**

Now is the time to plant Spring Flowering bulbs. Notwithstanding the general conflict in Europe, our stock arrived from Holland as usual:

HYACINTHS, TULIPS, DAFFODILS.
NARCISSUS, CROCUS, SCILLAS.
SNOWDROPS. FREESIAS, JONQUILS.

**Wm. B. Scott & Co.,**
TELEPHONE 1046. 8-10 BROADWAY

**CROCKETT'S VARNISHES**
For Every Purpose.

Waterproof Floor Finish that is a tough, elastic varnish for finishing floors. Can be washed with soap and water and heel marks do not show white, will not spot, crack or blister.

Amberline is the best interior finish on the market for the price, pale easy working and will give satisfactory results. Will dry over night and can be rubbed and polished.

S. W. Coggeshall, 201 Thames St.

We Have Just Received a New and Complete Stock of
**MECCANO**
The Best Toy for the Boys. Outfits from $1 to $10.
GEO. H. CHASE, 33-35 Broadway.

**Arrow Rubber Boots**

Have no equal for wear and comfort. We guarantee every pair against defects of any kind.

**J. T. O'Connell,**
89 Long Wharf. Tel. 2220.

**FOR TAXICABS PHONE 100.**
PACKARD & CADILLAC LANDAULET & TOURING CARS.
**CENTRAL GARAGE 26-34 Church St**

### AUTOMOBILES.

**Advertisements of 25 words under this head if set close are inserted once for 25 cents, and 10 cents for each time thereafter on one order.**

FOR SALE—Chalmers 1912 touring car, fore door, four passenger, in excellent condition. Price reasonable. Address Box 60, Daily News Office.

**In order to get ready cash private party is compelled to sacrifice 3 high grade late model automobiles.**

Buick B, 25, 1914, 35 H. P. Delco self starter and electric system, 5 passenger touring car $700. Buick B-37, 1914, 35 H. P. 7 passenger Touring, Delco starter and electric system $850. Studebaker 1913, 32 H. P. 5 passenger touring car, electric starter and lighting $525.

We absolutely guarantee the perfect mechanical condition and we will demonstrate to the buyer's satisfaction. The above cars are fully equipped and have some extras.

THOMAS M'MAHON. WM. SULLIVAN.
Automobile Brokers.
101 East 63 St., N. Y. C.

AUTOMOBILES. Have your Chase Truck made to run as new by one who has devoted fifteen years to the construction and operation of two cycle motors, and also a specialist in ignition. All work specifically guaranteed. Prices less than elsewhere. Orswell, Miantonomi avenue. Phone 1870.

### MISCELLANEOUS.

**DR. E. C. HOLLOWAY,**
Foot Specialist and Electrolysian.
Ingrowing Nails, Hair Moles and Warts removed. Treatment painless. Massage.
Open evenings.
70 Spring Street. Tel. 841.

**Here is a Chance**

To buy a good home. House has 9 rooms and bath, hardwood floors, cement cellar, glassed-in piazza. Large lot of land goes with house. Let me show it to you.

A. C. KNOWLES, Jamestown.

**BUILDING MATERIAL.**

Spruce Framing, Timber, Hemlock, Spruce and N. C. Covering Boards, Window and Door Frames, Sash, Blinds, Finishing Lumber, Interior and Exterior of all kinds. Nails, Locks, Hinges and all kinds of Hardware, Hard Pine Flooring, Wainscoting, Doors, Hot Bed Sash; also Paints, (ready mixed), Oil, Varnish, Glass, Ready Roofing, Shingles, Stair Work, etc.

4 Barrels Dry Kindling delivered $1.00.

**J. D. JOHNSTON,**
69-75 MILL STREET.

**J-M TRANSITE ASBESTOS SHINGLES**
Fireproof! Weatherproof! Timeproof!
The most permanent and economical type of roofing for all forms of slant and steep roof construction.
**WM. H. CRAIG,**
Newport Agent, 8 TILLEY AVE.
Tel. 1613.

**TREE PRUNING.**
Different Variety of Trees and Shrubs Furnished
General Care of Lawns and Gardens.
JOHN S. MARTIN,
20 Narragansett Ave. Phone 706.

THE NEWPORT JOURNAL
AND WEEKLY NEWS

**Take the easiest and shortest way to sell, rent, hire or to have your wants filled. Telephone Daily News, 17 or 9908. Push the button and we'll do the rest.**

### SITUATIONS WANTED.

**Advertisements of 25 words under this head if set close are inserted once for 25 cents, and 10 cents for each time thereafter on one order.**

YOUNG WOMAN will do light housework for board and room for the winter in a respectable family. Address Box 36, Daily News Office.

WANTED—Position as assistant bookkeeper or cashier, have also a knowledge of stenography. Address Box 65, Daily News Office.

WANTED—Sewing. Children's clothes a specialty; button holes and machine stitching by the yard. Address Box 37, Daily News Office.

A RELIABLE WOMAN, practical nurse, would like place as infant's nurse, or would accommodate night or day nursing. Address 58 Broadway.

NOTICE—Should any one want my services in connection with real Estate during my stay in Newport, please write to 250 Broadway. Simeon Hazard.

LAUNDRESS—Colored, experienced on fine ladies', gentlemen's, children's and woolen clothes. Wash done at home; perfect satisfaction. Personal and written references. Mrs. Ashmead, 22 Filmore.

WANTED—Any kind of work by the day, washing, ironing or cleaning. Call 123 Spring or phone 2814.

A FIRST-CLASS LAUNDRESS would like a family wash to take home. Call or write to 34 Bath road.

NORWEGIAN MIDWIFE, 35 years experience, will take full care of confinement cases; also take orders for crochet work. Terms reasonable. Mrs. T. W. Smith-Spence, 11 Dean Ave. Telephone 2414.

### HELP WANTED.

**Advertisements of 25 words under this head if set close are inserted once for 25 cents, and 10 cents for each time thereafter on one order.**

WANTED—For real estate office, for a part of the day, competent lady as insurance clerk. Address Box 15, Daily News Office.

WANTED—Bright office boy for morning, noon and part of afternoon. Address Box A, Daily News Office.

EXPERIENCED Salesladies wanted. Apply at the Rosen Co., 154 Thames St.

WANTED—Experienced waitress. Apply Armstrong's Restaurant, 111 Thames street.

SALESMEN—Sell our $1,000 death, $5 weekly, Accident Policy, Key Registration, Identification, $1 annually. $250,000 deposited Insurance Dept. Fine proposition. Reliabiry Dept. 40 Clinton St., Newark, N. J.

WANTED—Working housekeeper and companion, family of two. Good home, fair wages with laundry for the right person. Address, giving references, Box 52, Daily News Office.

LADY will entertain children in absence of parents. Read and write for invalids, or indisposed people, by hour or day. Address Box 11, Daily News Office.

WANTED—Girl for general housework. Must be a good cook. No washing or ironing. Must have references. Address Box 4, Daily News Office.

WANTED—An experienced cook for a large family. Must have Newport references. Apply Box 35, Daily News Office.

### FOR SALE.

**Advertisements of 25 words under this head if set close are inserted once or 25 cents, and 10 cents for each time thereafter on one order.**

FOR SALE—Three thoroughbred Boston bull pups, at 36 Edgar court, Mr. John Purcell.

FOR SALE—One hundred and fifty hens and twenty-five ducks. W. McDonald, 45 Second street.

FOR SALE—One Oliver Visible Typewriter model 3 in good running order, price $20.00 if sold at once. Address Box 63, Daily News Office.

FOR SALE—Second-hand hot air furnace, with four heating pipes. Apply at 25 Broadway.

COLUMBIAN WYANDOTTE PULLETS and cockerels. Will make up in pens (4 pullets and 1 cockerel) for 7 dollars. This is prize stock, bred to lay. Any one would do well to have a pen of these birds. Start a poultry business today. Geo. E. Bailey, 4 Elliott place, City.

FOR SALE—Whitman Meat Cooler, 7 by 8, 7 feet high, as good as new, cost nearly two hundred, will sell for seventy-five dollars, a bargain. Phone 2763, City.

ST. BERNARD PUPPIES. Sired by first prize dog, at Newport show, nicely marked, reasonable prices. Charles Cory, Jr., Melville, R. I. Visitors welcome week days.

FOR SALE—Third lot from Broadway; see sign on Fowler avenue. Fine location, room for cottage and garage or garden. Apply 26 Mill street.

FOR SALE—White Scotch collie, aged 10 months. D. P. Thurston, 19 Kay St.

FOR SALE—Or will lease, nine-room cottage and garage, 17 Clinton avenue. Modern improvements. No reasonable offer refused. Inquire of W. B. Preble, 225 Broadway.

FOR SALE—Upright 40-H. P. Steam Boiler, used less than two years, in splendid condition. Too small for our requirements. Make us a reasonable offer. Newport Coal Company.

TYPEWRITERS—Second-hand Remingtons $23, rebuilt $28; second-hand Underwoods $37, rebuilt $40 to $48. One Remington $15. Williams's School, corner Spring and Cannon streets. Tel 2142.

FOR SALE—Six sacks of hemlock and spruce kindlings; dry and of uniform length, delivered in town one dollar ($1.00). Newport Coal Company.

AN EXCELLENT centrally located building lot for sale, about 2,600 feet of land. Thompson, 20 Bellevue avenue.

FOR SALE—Two lots, 50 by 133, on Russell avenue. Inquire at 26 Russell avenue.

**WHITE LEGHORNS**
Yearling Hens for Sale.
A. A. MANUEL,
51 Second Street. Tel. 590

**FOR SALE—LEAF MOULD,**
Apply to James McLeish, Roseneath Avenue.

### GENERAL WANTS.

**Advertisements of 25 words under this head if set close are inserted once for 25 cents, and 10 cents for each time thereafter on one order.**

WANTED—200 men, to come and examine our stock of overcoats and suits. We have the largest stock in New England, selling at the lowest prices. Come early and get your selection. Don't forget the place, The Newport Second-Hand Clothing & Shoe Co., 10 Mary street, near Thames.

WANTED—To buy for cash, household furniture of every description. Victor Machines and Victrolas wanted. Stoneman's Furniture Store. Tel. 1768.

**PIANO TUNING,**
PIANOS—PLAYER PIANOS.
RALPH WOOD, 30 High St. Tel. 1404.

### FOR RENT, ROOMS AND BOARD.

**Advertisements of 25 words under this head if set close are inserted once for 25 cents, and 10 cents for each time thereafter on one order.**

**FURNISHED ROOMS TO LET.**
Meals If Desired.
Modern Improvements.
Prospect House, 22 Prospect Hill St.

TO LET—Two furnished rooms; hot water heat with bath and gas. Light housekeeping if desired. 20 Fair street.

TO LET—A furnished room, with all improvements. Heat and gas; hot and cold water. Board if desired. Address Box 62, Daily News Office.

TO LET—Apartments of two or three very pleasant furnished rooms for housekeeping. All improvements. Steam heat; reasonable rates; central, 33 Corne street.

TO LET—In Point district, lower tenement, $12.50 per month. 2 Cherry St.

COTTAGE TO LET—Inquire 32 Channing street.

TO LET—A cottage house to a small family without children. 15 Poplar street. Rent moderate.

NOW is the time to look up a good warm room for the winter. Come and see how comfortable we can make you. Langley Apartments, Mary street.

NOTICE. I have a large pleasant room with closet for clothes that I will let to one or two women for a home with all the privileges in the kitchen. Cheap to the right party. Address Box 57, Daily News Office.

WANTED—To let furnished cottage for winter months. Parties going South for winter. Address Box 53, Daily News Office.

FOR RENT—Apartment of two nice furnished rooms for light housekeeping, with both gas and heat. Also single rooms. No. 7 Gidley street.

TO LET—Sunny and comfortably furnished bungalow; hot water heat, gas and bath. Central location. Apply 13 Chapel street, between 10 and 3. Tel. 1335.

WANTED—Tenement for small family of adults, with improvements. State price. Address Box 30, Daily News Office.

FOR RENT—Ten-room cottage, No. 15 Summer street, with all improvements; steam heat. Apply at 17 Summer street.

TO LET—Front room; steam heat, light and bath. $12 per month, in private house, two blocks from Government Landing. Address Box 56, Daily News Office.

TO LET—Heated rooms with bath, $2.50 to $5.00 per week. Transients $1 per night. Also two rooms for light housekeeping. Mrs. White, 114½ Broadway. Tel. 2102.

TO LET—Three furnished rooms on first floor, and two on second floor; also space for automobile in stable. Call at 28 Ayrault street, between 10 and 3.

TO LET—Seven-room apartment, and one of five rooms, with heat and bath. Apply 4 Bull street.

FOR RENT—Nine-room cottage and improvements, 16 Bay View avenue. Inquire at 15½ Bay View avenue.

TO LET—Upper tenement, 35 Howard street. Eight rooms and bath. Apply Marlborough Market, or 10 Bliss road.

FOR RENT—Upper apartment 315 Broadway. Apply to James P. Cozzens, Newport Trust Co.

TO LET—Stable on Kaull & Anthony's wharf. City water, electric lights, concrete wash stand. Suitable for garage. Apply to T. Fred Kaull.

TO LET—Stable rear 31 Green street, suitable for garage or storage room. Price $15 per month. Telephone 1189.

TO LET—Lower tenement, 21 Green street. J. A. Barker. Tel. 1189.

FOR RENT—On Thames street Barker block, upper tenement of 6 rooms and bath. J. A. Barker. Tel. 1189.

FOR RENT—Over Shoe Factory, 340 Thames street, tenement, 7 rooms and bath. Possession about Oct. 1. J. A. Barker. Tel. 1189.

TO LET—Furnished rooms. All improvements. Reasonable. 10 Barney St.

TO RENT—Apartment of three nice furnished rooms for light housekeeping, with bath, gas and heat. Reasonable rent to a permanent family. 21 Dearborn street.

ONE OR TWO FURNISHED ROOMS for light housekeeping. Gas, light, heat, bath and laundry; also phone. Location central. Mrs. Hayes, 21 Mann avenue.

TO LET—Four-room furnished apartment and six-room furnished cottage, with all modern improvements. Apply at Stoneman's Furniture Store.

**DeLANGIE COTTAGE,**
9 Rhode Island Avenue.
Reasonable terms for board and rooms.
Tel. 1529.

**NASON COTTAGE,**
28 MILL STREET.
Reasonable terms for board and room.

THE MACPHIE COTTAGE,
105 Church Street.
..FIRST-CLASS BOARDING HOUSE..
Terms Reasonable.
Telephone 1222.

### EMPLOYMENT OFFICES.

**Employment Bureau.**
**Mrs. N. McMahon,**
21 JOHN STREET.
Well trained male and female help. Strict attention given to orders left at this bureau. Tel. 945.

MRS. HODGSON,
**INTELLIGENCE OFFICE**
47 FAREWELL STREET,
Tel. 783. Newport, R. I.

**Private Sale of Household Furniture,**
NOV. 5 to 15,
AT 30 HIGH STREET.
Bed Room Sets and Wardrobes, one very fine bird's-eye maple, box springs, Antique Mahogany Tables and other articles. All of refined taste and to be sold at a sacrifice.

## ON THE WAY TO PARIS.

### Mrs. Whitney and Red Cross Party Hastening to the Front.

Mrs. Harry Payne Whitney, Robert Bacon and the remaining 27 members of her Red Cross party rushed into London Tuesday afternoon from the Lusitania, and gave the American embassy several hours of hard work arranging for the continuation of their journey to Paris. In record time the French consulate stamped its vise on the 29 passports and then refused to accept the regulation fees, thus saving Mrs. Whitney 116, on the ground that she and her companions were on an errand of mercy toward French soldiers.

Mrs. Whitney spent a busy day conferring with the British Red Cross authorities and representatives of the French embassy. She said: "There is nothing to say about our corps beyond what is known in the United States already. Naturally, I want to get to the front as soon as possible. Our ten ambulances, which crossed aboard the Chicago to Havre, should be awaiting us there, but I cannot tell where we will go until we get to Paris. I only hope we shall do as good work as the American women already in France have been doing."

The party expects to arrive in Paris today.

## DESIRES A BIG ENTRY.

### Judge Moore Not to Enter His Champions at Charity Horse Show.

Judge William H. Moore of Pride's Crossings, Mass., who admittedly has the finest string of heavy harness horses in the world, has formally announced that he will not enter his string in competition at the Charity Horse Show to be held at Madison Square Garden, New York, next month. The decision has been made thus early in order that would-be competitors for prizes may know that they will not be called on to compete against Judge Moore's horses. This, he thinks, will tend to bring about a larger entry list and sharper competition than would be the case if owners thought they would be called to meet and try to defeat the dozen or more champions in his stable which have won in the largest shows on both sides the Atlantic.

The judge makes this decision as a partial contribution to the objects for which the show is to be held, for, much as he loves to show and drive his horses in competition, he says he more desires to see a big entry in the classes in which his horses would naturally be expected to have a practical walk-over in competition.

## JAMESTOWN.

### Death of John F. Gill—Philomenian Library Association Officers.

[Regular correspondence of The News.]

Mr. John F. Gill died at his home on Narragansett avenue about 5:30 o'clock this morning as a result of a shock. Mr. Gill was 65 years old, and had suffered many years from rheumatism, but had been about until a short time ago. He leaves a widow, a son, William B. Gill, and a daughter, Mrs. Max A. Schade of this town, and a brother, Isaac H. Gill, of Pawtucket. The burial will be in the Cedar Cemetery.

The annual meeting of the Jamestown Philomenian Library Association was held at the library last Saturday afternoon. The following officers were elected:

President—Thomas Carr Watson.
Vice President—Miss Sarah W. Carr.
Treasurer—Mrs. G. A. Clarke.
Secretary—Miss Edna D. Hammond.
Librarian—Mrs. L. C. Hammond.
Assistant Librarian—Miss Edna D. Hammond.
Committee to Purchase New Books—Mrs. T. Carr Watson, Mrs. Charles E. Weeden, Mrs. John F. Weeden, Mrs. G. A. Clarke, Mrs. L. C. Hammond, Miss S. W. Carr, Mrs. Elijah Anthony and Mrs. Cottrell.

Mrs. J. T. Freeman of Newport has bought the Antone Perry cottage on Narragansett avenue, and has moved there from Newport.

Mr. Edwin Anderson has received word that he has been appointed carrier of the rural free delivery, from the first of June to the first of October.

Admiral E. P. Taussig has closed hi cottage for the winter and gone to New York for a few days. Later he will go to Washington for the winter.

Mr. Haas is building a bungalow on the Shore road, and it is nearly completed. A contractor from Philadelphia is building a bungalow for Dr. Stout of Philadelphia on his property on Walcott avenue.

Mr. Preston Peckham has rented the "Sunny Side Cottage" on Union street.

A number of Odd Fellows of this town attended a meeting of that society in Newport Tuesday evening, returning in a launch.

### LOST AND FOUND.

**Advertisements of 25 words under this head if set close are inserted once for 25 cents, and 10 cents for each time thereafter on one order.**

LOST—A small string of amber beads, going from the Parish house, Pelham street, via Spring and Church streets, to School street. Please return to 32 School street.

LOST—Large black hand bag, small sum of money. From Madame Barclay's to Marlborough street. Return to 10 Marlborough street. Reward.

LOST—A pearl bar pin on Friday, November 6. Return for reward to Box E, Daily News Office.

LOST—Bunch keys, Friday evening, Spring street or Broadway. Return to Box 51, Daily News Office.

**Metz Cars.**

The Metz 1915 Car, having the conveniences and comforts of the modern automobile, is particularly adapted for the use of ladies who wish to own and drive a car. Instead of the usual complicated change gear set, which so few understand, it has driving discs which can be readily understood by anyone, and its operation is simplified so that the driver knows at all times just what is going to happen, and it can go where any other car can go.

Lynch Brothers have received a demonstrating car and will be pleased to show it at your door.

**GROW WITH THIS BANK!**

The fact that we are growing yearly, indicates our ability to help others grow.

Every facility which can, with safety be used to assist our patrons, is freely offered new depositors.

Our Capital, Surplus and Profits $192,353.00.

**National Exchange Bank,**
38 WASHINGTON SQUARE.

**SAVE PERSISTENTLY.**

The person who accomplishes best results in saving is the one who saves persistently--makes it a point to deposit a certain amount of his income regularly in the bank--thus building up a good reserve fund for future requirements.

Your account is cordially invited.

4 per cent interest paid.

**Savings Bank of Newport.**

**The Century Store.**
FOUNDED 1796.

**READY TO WEAR DEPT.**

**COATS, COATS, COATS.**

Special purchase of Fine Coats, latest styles, unusually well-made, materials all-wool, plaid-backs and mixtures, excellent colors. They are offered at a big price reduction.

At **$4.98,** values up to $10.00
At **$6.98,** values $10.00 to $12.50
At **$8.98,** values $12.50 to $17.50

SEE WINDOW DISPLAY.

**THE WM. LEYS DRY GOODS CO.**
135-137 THAMES STREET.

**New Line WALL PAPER.**
Furniture Recovered.
Mattresses Made Over.
**Joseph Graham,**
Interior Decorator,
68-70 SPRING STREET.

**ADAMS'S AUCTION ROOM,**
**36 THAMES STREET,**
Cash paid for Household Goods or will sell your goods at Auction.
List your Real Estate here.
Tel. 9974. House 1218.
W. F. ADAMS, Auctioneer
Auction Sale every Thursday.

**FENCE**
Sold and Built.
**PERCY T. BAILEY,**
Telephone Melville, R. I.

**Roofing, and Waterproofing on Cellars.**
Repairing, Gravel, Slate and Paper Roofs.
54 BROADWAY GEORGE O'BRIEN

**THE GOOD WILL OF THE PEOPLE**

Is essential to the success of banking institution. The Aquidneck National Bank receives the good will and confidence of the community, as is amply attested by steadily increasing business.

Your account subject to check is cordially invited.

**Aquidneck National Bank**
Newport, R. I.
ESTABLISHED 1854.
CAPITAL . . . . $200,000
SURPLUS & PROFITS, earned, $120,000

**Bulbs Bulbs**

Now is the time to plant Spring Flowering bulbs. Notwithstanding the general conflict in Europe, our stock arrived from Holland as usual:

| | | |
|---|---|---|
| HYACINTHS, | TULIPS, | DAFFODILS. |
| NARCISSUS, | CROCUS, | SCILLAS. |
| SNOWDROPS. | FREESIAS, | JONQUILS. |

**Wm. B. Scott & Co.,**
TELEPHONE 1049. 8-10 BROADWAY

**CROCKETT'S VARNISHES**
For Every Purpose.

Waterproof Floor Finish that is a tough, elastic varnish for finishing floors. Can be washed with soap and water and heel marks do not show white, will not spot, crack or blister.

Amberline is the best interior finish on the market for the price, pale easy working and will give satisfactory results. Will dry over night and can be rubbed and polished.

S. W. Coggeshall, 201 Thames St.

We Have Just Received a New and Complete Stock of
**MECCANO**
The Best Toy for the Boys. Outfits from $1 to $10.
GEO. H. CHASE, 33-35 Broadway.

**Arrow Rubber Boots**
Have no equal for wear and comfort. We guarantee every pair against defects of any kind.
**J. T. O'Connell,**
89 Long Wharf. Tel. 2220.

**FOR TAXICABS PHONE 100.**
PACKARD & CADILLAC LANDAULET & TOURING CARS.
**CENTRAL GARAGE 26-34 Church St**

### AUTOMOBILES.

**Advertisements of 25 words under this head if set close are inserted once for 25 cents, and 10 cents for each time thereafter on one order.**

FOR SALE—Chalmers 1912 touring car, fore door, four passenger, in excellent condition. Price reasonable. Address Box 60, Daily News Office.

**In order to get ready cash private party is compelled to sacrifice 3 high grade late model automobiles.**

Buick B, 25, 1914, 35 H. P. Delco self starter and electric system, 5 passenger touring car $700. Buick B-37, 1914, 35 H. P. 7 passenger Touring, Delco starter and electric system $850. Studebaker 1913, 32 H. P. 5 passenger touring car, electric starter and lighting $525.

We absolutely guarantee the perfect mechanical condition and we will demonstrate to the buyer's satisfaction. The above cars are fully equipped and have some extras.

THOMAS M'MAHON. WM. SULLIVAN.
Automobile Brokers,
101 East 63 St., N. Y. C.

AUTOMOBILES. Have your Chase Truck made to run as new by one who has devoted fifteen years to the construction and operation of two cycle motors, and also a specialist in ignition. All work specifically guaranteed. Prices less than elsewhere. Criswell, Miantonomi avenue. Phone 1370.

### MISCELLANEOUS.

DR. E. C. HOLLOWAY,
Foot Specialist and Electrolysian.
Ingrowing Nails, Hair Moles and Warts removed. Treatment painless. Massage.
Open evenings.
19 Spring Street. Tel. 841.

**Here is a Chance**
To buy a good home. House has 9 rooms and bath, hardwood floors, cement cellar, glassed-in piazza. Large lot of land goes with house. Let me show it to you.
A. C. KNOWLES, Jamestown.

THE NEWPORT JOURNAL AND WEEKKLY NEWS

**BUILDING MATERIAL.**
Spruce Framing, Timber, Hemlock, Spruce and N. C. Covering Boards, Window and Door Frames, Sash, Blinds, Finishing Lumber, Interior and Exterior of all kinds. Nails, Locks, Hinges and all kinds of Hardware, Hard Pine Flooring, Wainscoting, Doors, Hot Bed Sash; also Paints, (ready mixed), Oil, Varnish, Glass, Ready Roofing, Shingles, Stair Work, etc.

4 Barrels Dry Kindling delivered $1.00.

**J. D. JOHNSTON,**
69-75 MILL STREET.

**J-M TRANSITE ASBESTOS SHINGLES**
Fireproof! Weatherproof! Timeproof
The most permanent and economical type of roofing for all forms of slant and steep roof construction.
**WM. H. CRAIG,**
Newport Agent, 8 TILLEY AVE.
Tel. 1613.

**TREE PRUNING.**
Different Variety of Trees and Shrubs Furnished
General Care of Lawns and Gardens.
JOHN S. MARTIN,
20 Narragansett Ave. Phone 706.

It is a good time NOW to have your FURNACE put in order for the Winter. DON'T wait until you want to use it. It may need repairs which will take some time to get.

WM. K. COVELL,
163 THAMES STREET.

New Goods.

We are now receiving daily pretty things in jewelry, silverware, leather and art goods. The importations from Europe are this year curtailed by the war, but we were fortunate enough to have ordered early and had most of our orders filled and the goods landed in New York before the war began.

Our stock of Jewelry and silverware will be finer than ever before for

THE CHRISTMAS TRADE.

HERRMANN,
Jeweler, 204 Thames St.

ABRAM ALMY CO.
Coal and Wood.
175 THAMES STREET.
Telephone 957.

COMB HONEY
1 lb. pkgs. ..... 25c
Orange Marmalade ..... 15c
1 lb. jars.
Indian Jam, ..... 10c
Fine flavor, per jar
Strawberries, extra large fruit
Cylander Jars, .... per jar 50c
5 lbs Coffee $1.00.
JAS. H. DRURY & CO.,
243 and 245 Thames Street.

HOWARD,
Painting Contractor,
Best Work in Every Branch of the Business.
OFFICE 31 EVERETT STREET.

COAL
In all sizes.
WOOD
For Open Fires,
—AND—
KINDLINGS,
HEIRS GEORGE BOWEN

PERFECTION RED CEDAR SHINGLES.
Just received
A. & H. G. HAMMETT CO.
Lumber, Hardware, Brick, Lime, Cement, Sewer Pipe.
319-321 Thames Street.

Pillsbury Bread Flour
88c per bag.
EMERSON FLOUR
A PERFECT FLOUR FOR ALL USES
85c per bag.
CREAMERY BUTTER
FINEST IN THE CITY.
38c per pound.
F. P. GARRETTSON & CO.
W. J. Creaney & Co., Successors.
16 & 20 WASHINGTON SQUARE.
Telephone 68 and 69.

## SOCIETY NOTICES.

Advertisements, which must concern members of the societies only, inserted for one cent a word with no charge less than ten cents.

MEMBERS of Coronet Council, Royal Arcanum, are invited to accompany the grand regent on his visit to Conanicut Council at Jamestown, Wednesday evening. Leave by regular boat at 7:30, return by special launch.

LOYAL ORDER OF MOOSE. Meeting in Music Hall, Thursday evening, Nov. 12, at eight o'clock. The steward will serve a chowder. Thomas F. Reagan, Secretary. Charles E. Brice, Dictator.

WEENAT SHASSIT TRIBE, No. 6, meets in Odd Fellows' hall, Wednesday, Nov 11, at 7:30 o'clock. Warriors' degree will be worked F. G. Scott, C. of R.

## WHERE TO GO TODAY AND TOMORROW.

Wednesday.

Bijou Theatre—New Bill of Motion Pictures.
Opera House—Vaudeville and Motion Pictures.
Trinity Church—Holy Cross Fathers' Mission, Father Officer.
St. John's Church—Holy Cross Fathers' Mission, Father Harrison.
Emmanuel Church—Holy Cross Fathers' Mission, Father Mays.
St. George's Church—Holy Cross Fathers' Mission, Father Huntington.
Oakland Hall, Portsmouth—Supper and Sale.

Thursday.

Opera House—New Bill of Vaudeville and Motion Pictures.
Bijou Theatre—Motion Pictures.
Trinity Church—Holy Cross Fathers' Mission, Father Officer.
St. John's Church—Holy Cross Fathers' Mission, Father Harrison.
Emmanuel Church—Holy Cross Fathers' Mission, Father Mays.
St. George's Church—Holy Cross Fathers' Mission, Father Huntington.

## IN PROVIDENCE DISTRICTS.

### Congressman O'Shaunessy Makes Net Gain of Sixty in Official Count.

Congressman O'Shaunessy made a net gain of 60 in the official count of 10 Providence voting districts Tuesday afternoon by the state returning board. Of that gain 45 was made in the First voting district of the Twenty-first. In the First voting district of the Twenty-first Assembly district, the warden transposed 216 and wrote it "261" for Burchard, whereas the first was the correct vote.

In the First voting district of the Third Assembly district of Providence the board found that Burchard had lost four and that O'Shaunessy remained the same. Beeckman and Quinn each gained one. The Second voting district gave Burchard a loss of two and O'Shaunessy a loss of one. Beeckman lost three and Quinn lost one. In the Third voting district Burchard's vote was not changed and O'Shaunessy lost one. Beeckman and Quinn each lost one.

The Fourth district count reduced Burchard's total by two and cut Beeckman's by one, while Quinn lost three. San Souci gained 28 and Mowry gained 10. Parker lost 27 and Fitzgerald lost one. Read gained five and Archambault lost two. For the entire Third Assembly district the count showed that Burchard had suffered a net loss of six votes.

The Fourth Assembly district was next counted. Burchard had a net loss of one in the First district count. Beeckman lost one and Quinn lost six. In the Second district both Congressmen remained the same. Beeckman gained four and Quinn lost seven.

The Eighteenth Assembly district was next counted. In the First district Burchard lost three and O'Shaunessy gained three. Quinn gained five and Beeckman lost one. Read gained 73 and Archambault gained one. In the Second Burchard gained three and O'Shaunessy one. Quinn gained four and Beeckman lost one. For the entire district Burchard lost four, net.

In the Twenty-first Assembly district Burchard received a big loss in the First voting district. He was allowed 216 instead of 261 votes, and O'Shaunessy gained three, a net gain of 45. Beeckman gained 48 and Quinn lost one. Burchard and O'Shaunessy tied in this district with 216 votes each. The Second district gave O'Shaunessy a further gain of one. Jepherson gained four and West lost one. Clark gained seven and Hartigan lost two.

## EACH ACT A FEATURE.

### New Bill of Vaudeville and Pictures at Opera House Recommended.

The vaudeville and pictures which will be shown at the Opera House beginning Thursday afternoon come well recommended, each act being a feature. The Berlin Trio, accomplished young women, render high-class selections as well as ragtime medleys, being proficient performers on piano, mandolin and violin. M. Syrell and company in the comedy sketch entitled "An All-Night Session" will also meet with approval, their number being rollicking from start to finish. Lynch and Zellar, the club maniacs, have a decided novelty teeming with clean humor, which cannot fail to find response with the audience, their juggling places them well in the lead among the noted Keith jugglers. Johnson & Crane, classy entertainers, will close the vaudeville bill with "Dangers of the Dance" which is unique.

The picture program will include the domestic drama "Aftermath," presented by Daniel Frohman in four reels of motion pictures. Virginia Pearson, the well known actress, and Owen Moore, the "movie" favorite, will play the leading roles.

## A LONG MARCH FOR THE APPRENTICES.

The apprentice seamen in their weekly practice march in the city tomorrow afternoon will have a long route, covering Ochre Point for the first time. The route will be as follows: Training Station road, Third street, Van Zandt avenue, Malbone road, Broadway, Friendship and Kay streets, Gibbs avenue, Bath and Annandale roads, Narragansett, Ochre Point, Ruggles and Bellevue avenues, Touro, Thames, Cross, Elm and Third streets back to the station. The route is fully eight miles from the barracks and return. Ensign Ernest Durr will be in command of the line.

COPYRIGHT UNDERWOOD & UNDERWOOD, N. Y.

GUNNERS OF THE EMDEN.

These gunners of the German terror of the Pacific destroyed 23 vessels, including warships and merchantmen.

## SOME SMALL MARGINS.

### The Emjays and Assembly Department Win Bowling Matches.

A match between four-men teams—the Emjays and Barleyites—was rolled on Farmer's alleys, the former winning two out of three strings. The individual honors went to members of the losing team, Fitzgerald making a single of 115 and Greene a three-string total of 301. Jacobson made a single of 106 and Greene one of 105. The scores:

| | | | | |
|---|---|---|---|---|
| Emjays. | | | | |
| McGovern, | 96 | 95 | 87 | 278 |
| McGowan, | 94 | 93 | 86 | 273 |
| Jorgenson, | 91 | 97 | 88 | 276 |
| Jacobson, | 99 | 82 | 106 | 287 |
| | 380 | 367 | 367 | 1114 |
| Barleyites. | | | | |
| Dennehy, | 91 | 85 | 95 | 271 |
| Fitzsimmons, | 73 | 115 | 72 | 260 |
| Greene, | 99 | 105 | 97 | 301 |
| Rodgers, | 96 | 97 | 91 | 284 |
| | 359 | 402 | 355 | 1116 |

A close bowling match was rolled Tuesday evening on the Brunswick alleys between teams representing the milling and assembly departments of the Torpedo Station machinists, the assembly department rollers winning two out of three strings by small margins. Shea of the winning team was high roller, with a single of 108 and a total of 265. The scores:

| | | | | |
|---|---|---|---|---|
| Assembly Department. | | | | |
| Miller, | 93 | 81 | 85 | 259 |
| Shea, | 72 | 109 | 85 | 265 |
| Walsh, | 77 | 89 | 77 | 243 |
| Dwyer, | 77 | 76 | 85 | 238 |
| Reeves, | 97 | 82 | 81 | 260 |
| | 416 | 436 | 413 | 1265 |
| Milling Department. | | | | |
| Lilly, | 85 | 76 | 79 | 240 |
| Hawkins, | 87 | 81 | 87 | 255 |
| Dunn, | 98 | 81 | 77 | 256 |
| Fallon, | 84 | 83 | 81 | 248 |
| Coffey, | 85 | 75 | 70 | 230 |
| | 439 | 396 | 394 | 1229 |

## EPISCOPAL MISSION BEGUN.

### Morning Service Held at St. John's for Missioners and Clergy.

The mission now being conducted by the Order of the Holy Cross really began at 7:30 o'clock this morning with the celebration of the Holy Eucharist, that being followed by a retreat for the missioners and clergy. Bishop Perry came from Providence to attend these meditations, which were held in St. John's Church. Father Huntington was the conductor of the retreat, and his meditations were deeply spiritual. He took for his subject "God Is Light, God Is Spirit and God Is Love."

The services for the people of Newport begin this evening, and it is expected that each of he four Protestant Episcopal churches will be taxed to its capacity. Such interest has been shown that the mission priests have already received invitations to the homes of non-Episcopalians. At Trinity Father Harvey Officer will conduct the mission, Father Mayo will be at Emmanuel, Father Harrison at St. John's and Father Huntington at St. George's.

## FOR JOINT EXHIBITION.

### Newport Horticultural Society Decides on July 8 and 9 at Masonic Hall.

The Newport Horticultural Society in its meeting Tuesday evening decided on July 8 and 9 as the dates for the joint exhibition by the American Sweet Pea Association, the Newport Horticultural Society and the Newport Garden Association, and also voted to hold the exhibition in Masonic Hall, rather than at Easton's beach, as had been suggested. Mr. Alexander MacLellan was appointed general manager of the exhibit. The society also voted to co-operate with the Garden Association in a series of monthly exhibits which the association proposes to hold next summer on its grounds on Gibbs avenue, recently donated by Rev. Roderick Terry, D. D.

## OFFICER RING ON THE STAND.

### Said Mr. Fritz "Was Talking in the Presence of Everybody."

#### Insurance Adjusters and Others Testify in Donovan Case in the Superior Court.

The Donovan-Fritz case proceeded before Judge Barrows and the jury in the superior court Tuesday afternoon. Judge Franklin called Peter B. Ring. He has been a police officer about 29 years. He was about the ruins February 17 for some hours—the day after the fire. When people were bringing milk, and neighbors were about, Mr. Fritz was present talking to everybody about the fire. He said to one: "Of course the horses didn't get burned; he didn't intend for them to get burned; he had them on the farm." "It was very funny," etc.

To another Fritz said: "He knows how it got afire—he wants to make believe it got afire from a torch." "he knew all about that—if he didn't why did he have the big door closed? He had to go through the manure to get out of the window; he knew there was going to be a fire, he intended there should be a fire." Mr. Fritz was considerably confused about it. Witness said to him: "Excuse me, don't you think you'll get yourself in trouble?" He said there would have to be a settlement bye and bye.

In cross-examination witness said he and Fritz were good friends. "He treated me to a glass of milk," said witness. Fritz said he never heard of such a thing as a fire starting from a torch used round an automobile, and said the horses had usually been kept in there. Mr. Fritz said: "He intended for it to go; he knew all about what was going to happen," etc. Fritz did not refer to what the newspapers said. He was talking in the presence of everybody.

Harry Rathkamp testified that the morning after the fire, in Tisdall's store, a dozen employes being present, Mr. Fritz came in and talked about the fire. He said it was ridiculous to claim that a torch started the fire, that "he was inside, with the door locked," and "of course he set the place on fire; he would cut a man's throat for $1 if nobody was looking," etc. The name of Donovan was not used; there was no reference to the morning paper. "Mr. Fritz had the floor;" nobody else had anything to say. He was delivering butter and was there quite awhile. Witness remembers the day because, like a fool he went to the fire through the snow and caught a cold. Witness did not know who "he" was; he surmised. The court said witness could not tell whom he surmised.

John H. Peckham of Middletown, who buys cream of defendant, was called. He said he had never heard Mr. Fritz speak as to the origin of the fire. On the ground of surprise, Judge Franklin was again permitted to ask questions somewhat in the nature of cross-examining his own witness, but nothing more developed.

William E. Brightman, real estate and insurance agent, who had the insurance on the barrel barn, testified. With adjusters he visited the ruins. Mr. Donovan was to be there, but witness notified him not to. Mr. Fritz was there. As to what Fritz said, the court thought the bill of particulars in the case limited the dates to the sixteenth and seventeenth and March 10. The insurance was adjusted with Donovan a month or two after the fire. As to the cause of this delay, witness seemed to be about to testify as to what occurred on the eighteenth, or later, and was not permitted to do so. He was allowed, as going to a question of malice, to be asked if the delay was because of what Fritz said. He replied that there were rumors about the town and he gave them to the insurance company. There was no cross-examination.

Francis S. Goffe, employed by Mr. Brightman, testified that he went to the ruins with Mr. Brightman and the adjusters about three days after the fire. Mr. Fritz called at the office the day after the fire. Mr. Brightman was out. Witness saw Mr. Fritz at the ruins the day after the fire; witness could not remember anything that was said between them. He should say the name of Donovan was not mentioned. He does not remember whether he has made any statements to anybody as coming from Mr. Fritz in regard to the cause or origin of the fire. He has talked with a few persons, and his office carries insurance on buildings of Fritz. He thought in one conversation with Fritz the cause of the fire was discussed. The court would not allow anything farther, as it was not shown this was on a date mentioned in the bill of particulars.

Michael R— testified that he saw Fritz in Landers & Peckham's. In broken English and unbroken smiles he said: "I can't tell." Mr. Levy said

[Continued on Eighth Page.]

## UNITY CLUB OPENING.

### Resolution on the Death of Mr. Ben G. Palmer Ordered Spread on Records.

The opening meeting and social Tuesday evening in charge of the entertainment committee of the Unity Club was largely attended. After a few introductory remarks by President A. F. Squire the report of the annual meeting was read by the secretary, Mr. Henry S. Wheeler, and 63 persons were elected members of the club, making the total membership 401, including the honorary life member, Professor Thomas Crosby, Jr., of Brown University.

Mr. A. O'D. Taylor presented a resolution of sympathy on the death of Mr. Benjamin G. Palmer. President Squire paid a tribute to Mr. Palmer, who did so much for the club, especially in the early years, and it was voted to spread a copy of the resolution on the records, and send a copy to the widow and children, and have a copy published in the daily papers. The resolution is as follows:

Resolved, That we, the members of the Unity Club, express our sorrow and feeling of loss in the recent death of Mr. Benjamin G. Palmer. For many years he was an active member of the Unity Club, and at all times took a practical and energetic interest in its work. We are not unmindful of the many years of valuable assistance he so freely gave to us, not only as treasurer but in the charitable and other branches of the club, and we take this method to express to his widow and children our sincere sympathy in their deep sorrow, in which we also join."

President Squire announced that an address will be given next Friday afternoon, in the Civic League House, by he president of the Housewives' League of Rhode Island.

Before the business meeting, and for the dancing which followed, music was provided by Hodgson's orchestra, Mr. H. Wood Thompson pianist. Ice cream, cake and fruit punch were served, under the direction of the entertainment committee. Miss Harriet F. Norman, chairman, assisted by Mrs. William H. Huntington.

The meetings of the club will be held, as usual, Tuesday evenings, the program for the remainder of the season being as follows:

November 24—Dramatic reading; Mr. Charles E. Morrison in charge.
December 8—Dramatic reading; Mr. A. O'D. Taylor in charge.
January 5.—Illustrated lecture, "Travel Talk on China," by Miss Mary Otis Porter.
January 19—Dramatic reading, Miss Emily M. Bradley in charge.
February 2—Dramatic reading; Miss Ethel C. Plummer in charge.
February 16—Open date, subject to be announced.
March 2—Dramatic reading; Dr. A. F. Squire in charge.
March 17—Public performance, for benefit of local charities; the helpfulness committee in charge.
April 7—Dramatic reading; Miss Lillian E. Maher in charge.
April 13—Annual meeting.

## EUROPEAN TRIP DESCRIBED.

### Mrs. Underwood's Paper Follows Meeting of William Ellery Chapter.

William Ellery Chapter, Daughters of the American Revolution, held its monthly meeting in the chapter's room in the State House Tuesday evening, with a large attendance of members and five guests.

Mrs. H. A. Titus, the president, occupied the chair and the several officers made their reports. The secretary, Mrs. William O. Milne, read a letter from the treasurer general, asking each member of the chapter to contribute 25 cents toward the debt still existing on the Continental Hall in Washington, saying that if every member of the Daughters of the American Revolution in the country would contribute that small sum as a Christmas gift the entire debt would be cancelled. The request was discussed, but no action was taken.

After the business meeting Mrs William J. Underwood read a paper on her recent trip in Europe, illustrating it with many post cards and concluding with a poem, "Home Again." Refreshments were served by the hostesses of the evening, Mrs. Thomas Aylsworth, Mrs. J. Alton Barker, Mrs. John H. Bryer and Mrs. Augustus S. Benson.

PRIVET HEDGE.
A lot of extra fine plants at very low prices. Just the time to plant them out.
THE BARKER REALTY CO.
105 Broadway. Phone 1400

## IN FAVOR OF NEWPORT.

### Future Location of the Constellation Decided by Secretary Daniels.

Secretary of the Navy Daniels has settled the future location of the Constellation in favor of Newport, refusing a request of citizens of the District of Columbia that the old frigate be retained at the Washington navy yard. In denying the request, Secretary Daniels said that "the ship served too many useful purposes at Newport to be spared from the training station there".

The Constellation is expected to be brought back from Washington within a short time—probably before Thanksgiving.

Secretary Daniels's letter is as follows:

"This is a matter that the department has given serious consideration, and it would be pleased to gratify the wishes of the citizens of the District and of the honorable board of commissioners, but the ship fills an urgent need at the Newport, R. I., Training Station, where some 750 or 800 newly enlisted young seamen apprentices are constantly under training. Her location there not only affords this constant stream of young men flowing into the naval service an object lesson of the navy's early and best traditions, but she is utilized for a number of purposes connected with their training. She affords quarters for the young officers on duty at the Training Station, and for some of the warrant officers and petty officers there, and thereby causes a considerable saving to the government in money expenditures. To maintain her at the Washington navy yard, desirable as it would be for many reasons, would be at some expense to the government, whereas at Newport she is not only needed, but affords the government a very considerable saving.

"I regret that I cannot find it advisable to meet the wishes of the citizens and the commissioners in this respect, for personally I would be very glad to do so."

## STORY OF ONE FAMILY.

### The Value of Personal Service as Afforded by the Charity Organization.

The following story of one family dealt with by the Charity Organization Society shows the value of the organization in the community:

A good workman fell a victim to the great white plague and his oldest son, the only child of working age in the family, soon followed with the same dread disease. The wife faced the world with a little brood of five children subjected to the danger of infection and her own health far from good. For weeks at a time she is bedridden with chronic trouble. The two younger children showed signs of tubercular infection. Through a benevolent woman who became interested in the family the younger children were provided with nourishing food, warm clothing and advice as to pure air and healthful living, until they outgrew any tubercular tendency and seem now as strong and rugged as any normal children. The mother's health was watched and aid given whenever she admitted it was necessary. She took in washing and kept boarders when able.

The boys were aided in obtaining work and guided through many troublous times, always with the view of playing the man's part and protecting the mother and younger children. Three of them are working regularly and paying into the home exchequer $5 weekly. Through the aid of a friend and the advice of the boys, the mother recently bought a lot in the outskirts of the city and built a house. Much of the work was done by the boys after hours, so that there is only a small mortgage now standing against the property, which the mother will gradually pay off with the "board money." They have their own garden and chickens and are planning to keep a cow so they may have plenty of milk and eggs, as the mother never forgets the danger of sickness which may come to them.

This story is told especially to emphasize the value of personal service, for while the mother fully appreciated the material aid given, and recognized its necessity, she always says: "You helped me most when you helped my boys to be good."

## A WESTERN ROMANCE.

### History of Feature Picture in New Bill at the Bijou Theatre.

The feature picture in the new bill at the Bijou Theatre for today and tomorrow is a two-reel Kay Bee film, "The Word of His People," a romance of Western life, by Thomas H. Ince and C. Gardner Sullivan. The cast is as follows: Colonel Scranton, J. Barney Sherry; Lieutenant Drake Scranton, Charles E. Ray; Lieutenant Arthur Orth, Webster Campbell; Iris Wheatley, Elizabeth Burbridge.

Colonel Scranton, commander of Port Pixley, on his death bed, summons his son, Lieutenant Drake Scranton. Drake arrives barely in time to learn his father's last wish—that he shall marry Iris Wheatley, his ward. Iris is in love with Lieutenant Orth, but for the elder Scranton's sake, whom she loved like a father, she consents to become Drake's wife. When he discovers the circumstances, however, he releases her, and her engagement to Orth is announced. During an Indian attack on the government fort the fortifications are destroyed. Young Scranton, Orth and Iris escape, but are seen by the Indians and pursued into the desert. Drake saves the girl and her lover, but is himself swallowed up by the quicksands.

Newport Transfer Express Co.
Baggage and Freight.
Main Office, 320 Thames Street.
The only Express Company checking baggage from residence to destination.
Consignments of freight solicited.
Information in regard to baggage or freight cheerfully given.
Tel. 371 Call Us Up
739 FRANK J. HUGHES,
1051 General Manager.
Branch offices, Stable Marsh street.

THE NEWPORT JOURNAL
AND WEEKLY NEWS
is Especially Adapted for Mailing.

NEW BOOKS.
THE WITCH, By Mary Johnstone
Martha and Cupid, By Julie Lipmann
Notes on Novelist, By Henry James
The Encounter, By Anne Sedgwick
Kent Knowles, By Joe Lincoln
HART'S,
202 Thames Street
Telephone 304.

HER WINGS,
By Francis Newton Symes Allen.
THANKSGIVING CARDS.
OLD FARMER'S ALMANAC FOR 1915
NOW ON SALE AT
CARR'S,
DAILY NEWS BUILDING.

DANCING FLOOR
Wax in powdered form for ballroom floors.
High polish fluid and paste wax for hardwood floors.
Floorwipe the wonderful floor cleaner.
The Peckham Co.
299-301 THAMES ST.

HUDSON RIVER Blue Crush Stone
—AND—
Path Dressing.
ALL SIZES.
DELIVERED PROMPTLY AT REASONABLE RATES.
J. P. SULLIVAN,
LEE'S WHARF TEL. 613,
CANNON ST. TEL. 1431.

TRY OUR
MOCHA, CHOCOLATE, MARSHMALLOW, COCOANUT CREAM
—AND—
ORANGE CAKES.
Libby's,
9 Broadway.

DANCE BOXES.
A complete selection in leather and silver plated.
Price $2.25 to $10.85
T. J. BIESEL JEWELER
190 THAMES ST.

JOHN J. KELLY,
Contractor and Builder.
Jobbing Promptly Attended to.
Tel. 1211.
Res. 42 Hammond Street.

THE NEWPORT JOURNAL
AND WEEKLY NEWS.
is Especially Adapted for Mailing.

GOOD CLEAN COAL.
For the best quality and lowest obtainable prices, we sell the reliable
"LEHIGH AND WILKESBARRE" COAL.
Buy the best of all coals from the
PERRY COAL COMPANY.

It is a good time NOW to have your FURNACE put in order for the Winter. DON'T wait until you want to use it. It may need repairs which will take some time to get.

**WM. K. COVELL,**

163 THAMES STREET.

**New Goods.**

We are now receiving daily pretty things in jewelry, silverware, leather and art goods. The importations from Europe are this year curtailed by the war, but we were fortunate enough to have ordered early and had most of our orders filled and the goods landed in New York before the war began.

Our stock of Jewelry and silverware will be finer than ever before for

**THE CHRISTMAS TRADE.**

**HERRMANN,**

Jeweler, 204 Thames St.

**ABRAM ALMY CO.**

**Coal and Wood.**

176 THAMES STREET.
Telephone 957.

**COMB HONEY**

1 lb. pkgs. ..... 25c
Orange Marmalade ..... 15c
1 lb. jars.
Indian Jam, ..... 10c
Fine flavor, per jar
Strawberries, extra large fruit
Cylander Jars, .... per jar 50c

**5 lbs Coffee $1.00.**

**JAS. H. DRURY & CO.,**

243 and 245 Thames Street.

**HOWARD,**
**Painting Contractor,**

Best Work In Every Branch of the Business.
OFFICE 31 EVERETT STREET.

**COAL**

In all sizes.

**WOOD**

For Open Fires,
—AND—

**KINDLINGS,**

HEIRS GEORGE BOWEN.

**PERFECTION RED CEDAR SHINGLES.**

Just received

**A. & H. G. HAMMETT CO.**

Lumber, Hardware, Brick, Lime, Cement, Sewer Pipe.

319-321 Thames Street.

**Pillsbury Bread Flour**

88c per bag.

**EMERSON FLOUR**

A PERFECT FLOUR FOR ALL USES

85c per bag.

**CREAMERY BUTTER**

FINEST IN THE CITY.

38c per pound.

**F. P. GARRETTSON & CO.**

W. J. Creaney & Co., Successors.
16 & 20 WASHINGTON SQUARE.
Telephone 68 and 69.

## SOCIETY NOTICES.

Advertisements, which must concern members of the societies only, inserted for one cent a word with no charge less than ten cents.

MEMBERS of Coronet Council, Royal Arcanum, are invited to accompany the grand regent on his visit to Conanicut Council at Jamestown, Wednesday evening. Leave by regular boat at 7:30, return by special launch.

LOYAL ORDER OF MOOSE. Meeting in Music Hall, Thursday evening, Nov. 12, at eight o'clock. The steward will serve a chowder. Thomas F. Reagan, Secretary. Charles E. Brice, Dictator.

WEENAT SHASSIT TRIBE, No. 6, meets in Odd Fellows' hall, Wednesday, Nov. 11, at 1:30 o'clock. Wurriors' degree will be worked. F. G. Scott, C. of R.

## WHERE TO GO TODAY AND TOMORROW.

Wednesday.

Bijou Theatre—New Bill of Motion Pictures.
Opera House—Vaudeville and Motion Pictures.
Trinity Church—Holy Cross Fathers' Mission, Father Officer.
St. John's Church—Holy Cross Fathers' Mission, Father Harrison.
Emmanuel Church—Holy Cross Fathers' Mission, Father Mays.
St. George's Church—Holy Cross Fathers' Mission, Father Huntington.
Oakland Hall, Portsmouth—Supper and Sale.

Thursday.

Opera House—New Bill of Vaudeville and Motion Pictures.
Bijou Theatre—Motion Pictures.
Trinity Church—Holy Cross Fathers' Mission, Father Officer.
St. John's Church—Holy Cross Fathers' Mission, Father Harrison.
Emmanuel Church—Holy Cross Fathers' Mission, Father Mays.
St. George's Church—Holy Cross Fathers' Mission, Father Huntington.

## IN PROVIDENCE DISTRICTS.

### Congressman O'Shaunessy Makes Net Gain of Sixty in Official Count.

Congressman O'Shaunessy made a net gain of 60 in the official count of 10 Providence voting districts Tuesday afternoon by the state returning board. Of that gain 45 was made in the First voting dostrict of the Twen- the First voting district of the Twen- parently, the warden transposed 216 and wrote it "261" for Burchard, whereas the first was the correct vote.

In the First voting district of the Third Assembly district of Providence the board found that Burchard had lost four and that O'Shaunessy remained the same. Beeckman and Quinn each gained one. The Second voting district gave Burchard a loss of two and O'Shaunessy a loss of one. Beeckman lost three and Quinn lost one. In the Third voting district Burchard's vote was not changed and O'Shaunessy lost one. Beeckman and Quinn each lost one.

The Fourth district count reduced Burchard's total by two and cut Beeckman's by one, while Quinn lost three. San Souci gained 28 and Mowry gained 10. Parker lost 27 and Fitzgerald lost one. Head gained five and Archambault lost two. For the entire Third Assembly district the count showed that Burchard had suffered a net loss of six votes.

The Fourth Assembly district was next counted. Burchard had a net loss of one in the First district count. Beeckman lost one and Quinn lost six. In the Second district both Congressmen remained the same. Beeckman gained four and Quinn lost seven.

The Eighteenth Assembly district was next counted. In the First district Burchard lost three and O'Shaunessy gained three. Quinn gained five and Beeckman lost one. Read gained 73 and Archambault gained one. In the Second Burchard gained three and O'Shaunessy one. Quinn gained four and Beeckman lost one. For the entire district Burchard lost four, net.

In the Twenty-first Assembly district Burchard received a big loss in the First voting district. He was allowed 216 instead of 261 votes, and O'Shaunessy gained three, a net gain of 48. Beeckman gained 48 and Quinn lost one. Burchard and O'Shaunessy tied in this district with 216 votes each. The Second district gave O'Shaunessy a further gain of one. Jepherson gained four and West lost one. Clark gained seven and Hartigan lost two.

## EACH ACT A FEATURE.

### New Bill of Vaudeville and Pictures at Opera House Recommended.

The vaudeville and pictures which will be shown at the Opera House beginning Thursday afternoon come well recommended, each act being a feature. The Berlin Trio, accomplished young women, render high-class selections as well as ragtime medleys, being proficient performers on piano, mandolin and violin. M. Sytell and company in the comedy sketch entitled "An All-Night Session" will also meet with approval, their number being rollicking from start to finish. Lynch and Zellar, the club maniacs, have a decided novelty, teeming with clean humor, which cannot fail to find response with the audience; their juggling places them well in the lead among the noted Keith jugglers. Johnson & Crane, classy entertainers, will close the vaudeville bill with "Doings of the Days," which is unique.

The picture program will include the domestic drama "Aftermath," presented by Daniel Frohman in four reels of motion pictures. Virginia Pearson, the well known actress, and Owen Moore, the "movie" favorite, will play the leading roles.

## A LONG MARCH FOR THE APPRENTICES.

The apprentice seamen in their weekly practice march in the city tomorrow afternoon will have a long route, covering Ochre Point for the first time. The route will be as follows: Training Station road, Third street, Van Zandt avenue, Malbone road, Broadway, Friendship and Ina streets, Gibbs avenue, Bath and Annandale roads, Narragansett, Ochre Point, Bugeley and Bellevue avenues, Touro, Thames, Cross, Elm and Third streets back to the station. The route is fully eight miles from the barracks and return. Ensign Ernest Durr will be in command of the line.

**GOOD CLEAN COAL.**

For the best quality and lowest obtainable prices, we sell the reliable
"LEHIGH AND WILKESBARRE" COAL.
Buy the best of all coals from the
**PERRY COAL COMPANY.**

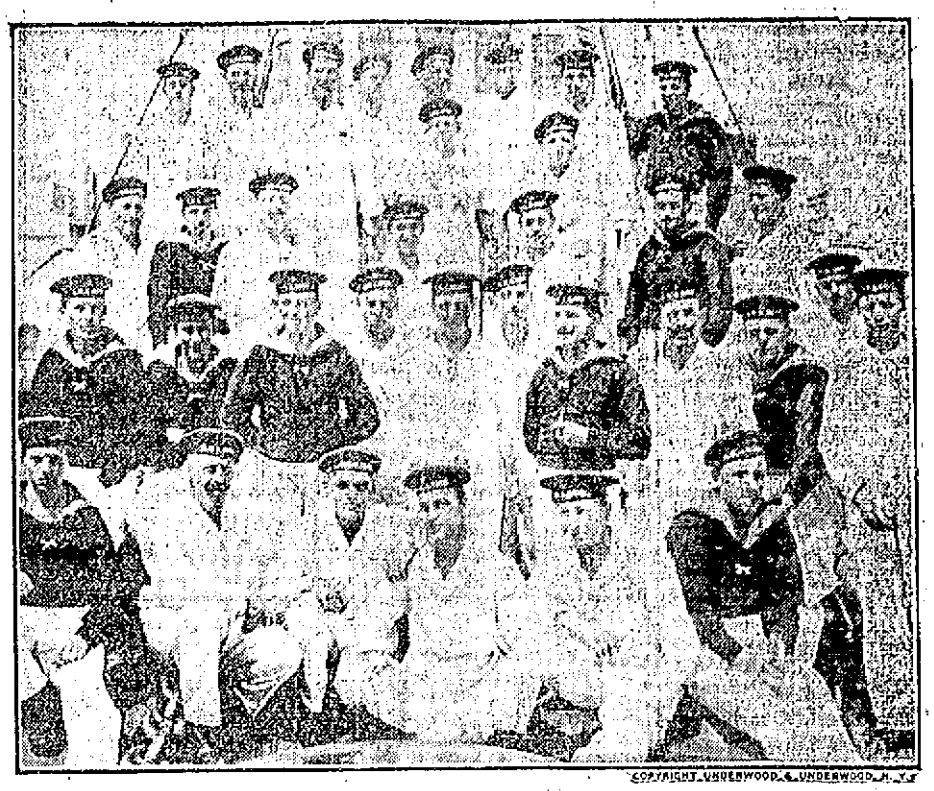

COPYRIGHT, UNDERWOOD & UNDERWOOD, N. Y.

GUNNERS OF THE EMDEN.

These gunners of the German terror of the Pacific destroyed 23 vessels, including warships and merchantmen.

## SOME SMALL MARGINS.

### The Emjays and Assembly Department Win Bowling Matches.

A match between four-men teams—the Emjays and Barleyites—was rolled on Farmer's alleys, the former winning two out of three strings. The individual honors went to members of the losing team, Fitzgerald making a single of 115 and Greene a three-string total of 301. Jacobson made a single of 106 and Greene one of 105. The scores:

Emjays.

| | | | | |
|---|---|---|---|---|
| McGovern, | 96 | 95 | 87 | 278 |
| McGowan, | 94 | 93 | 86 | 273 |
| Jorgenson, | 91 | 97 | 88 | 276 |
| Jacobson, | 99 | 82 | 106 | 287 |
| | 380 | 347 | 367 | 1114 |

Barleyites.

| | | | | |
|---|---|---|---|---|
| Dennehy, | 91 | 85 | 95 | 271 |
| Fitzsimmons, | 73 | 115 | 72 | 260 |
| Greene, | 99 | 105 | 97 | 301 |
| Rodgers, | 96 | 97 | 91 | 284 |
| | 359 | 402 | 355 | 1116 |

A close bowling match was rolled Tuesday evening on the Brunswick alleys between teams representing the milling and assembly departments of the Torpedo Station machinists, the assembly department rollers winning two out of three strings by small margins. Shea of the winning team was high roller, with a single of 108 and a total of 265. The scores:

Assembly Department.

| | | | | |
|---|---|---|---|---|
| Miller, | 93 | 81 | 85 | 259 |
| Shea, | 72 | 109 | 84 | 265 |
| Walsh, | 77 | 83 | 77 | 243 |
| Dwyer, | 77 | 76 | 85 | 238 |
| Reeves, | 97 | 82 | 81 | 260 |
| | 416 | 436 | 413 | 1265 |

Milling Department.

| | | | | |
|---|---|---|---|---|
| Lilly, | 85 | 76 | 79 | 240 |
| Hawkins, | 87 | 81 | 87 | 255 |
| Dunn, | 98 | 81 | 77 | 256 |
| Fallon, | 84 | 83 | 81 | 248 |
| Coffey, | 85 | 75 | 70 | 230 |
| | 439 | 396 | 394 | 1229 |

## EPISCOPAL MISSION BEGUN.

### Morning Service Held at St. John's for Missioners and Clergy.

The mission now being conducted by the Order of the Holy Cross really began at 7:30 o'clock this morning with the celebration of the Holy Eucharist, that being followed by a retreat for the missioners and clergy. Bishop Perry came from Providence to attend these meditations, which were held in St. John's Church. Father Huntington was the conductor of the retreat, and his meditations were deeply spiritual. He took for his subject "God Is Light, God Is Spirit and God Is Love."

The services for the people of Newport begin this evening, and it is expected that each of the four Protestant Episcopal churches will be taxed to its capacity. Such interest has been shown that the mission priests have already received invitations to the homes of non-Episcopalians. At Trinity Father Harvey Officer will conduct the mission; Father Mayo will be at Emmanuel, Father Harrison at St. John's and Father Huntington at St George's.

## FOR JOINT EXHIBITION.

### Newport Horticultural Society Decides on July 8 and 9 at Masonic Hall.

The Newport Horticultural Society at its meeting Tuesday evening decided on July 8 and 9 as the dates for the joint exhibition by the American Sweet Pea Association, the Newport Horticultural Society and the Newport Garden Association, and also voted to hold the exhibition in Masonic Hall, rather than at Easton's beach, as had been suggested. Mr. Alexander MacLellan was appointed general manager of the exhibit. The society also voted to co-operate with the Garden Association in a series of monthly exhibits which the association proposes to hold next summer on its grounds on Gibbs avenue, recently donated by Rev. Roderick Terry, D. D.

## OFFICER RING ON THE STAND.

### Said Mr. Fritz "Was Talking in the Presence of Everybody."

### Insurance Adjusters and Others Testify in Donovan Case in the Superior Court.

The Donovan-Fritz case proceeded before Judge Barrows and the jury in the superior court Tuesday afternoon. Judge Franklin called Peter B. Ring. He has been a police officer about 29 years. He was about the ruins February 17 for some hours—the day after the fire. When people were bringing milk, and neighbors were about, Mr. Fritz was present talking to everybody about the fire. He said to one: "Of course the horses didn't get burned; he didn't intend for them to get burned; he had them on the farm." "It was very funny," etc.

To another Fritz said: "He knows how it got afire—he wants to make believe it got afire from a torch;" "he knew all about that—if he didn't why did he have the big door closed? He had to go through the manure to get out of the window; he knew there was going to be a fire, he intended there should be a fire." Mr. Fritz was considerably confused about it. Witness said to him: "Excuse me, don't you think you'll get yourself in trouble?" He said there would have to be a settlement bye and bye.

In cross-examination witness said he and Fritz were good friends. "He treated me to a glass of milk," said witness. Fritz said he never heard of such a thing as a fire starting from a torch used round an automobile, and said the horses had usually been kept in there. Mr. Fritz said: "He intended for it to go; he knew all about what was going to happen," etc. Fritz did not refer to what the newspapers said. He was talking in the presence of everybody.

Harry Rathkamp testified that the morning after the fire, in Tisdall's store, a dozen employes being present, Mr. Fritz came in and talked about the fire. He said it was ridiculous to claim that a torch started the fire, that "he was inside, with the door locked," and "of course he set the place on fire; he would cut a man's throat for $1 if nobody was looking," etc. The name of Donovan was not used; there was no reference to the morning paper. "Mr. Fritz had the floor;" nobody else had anything to say. He was delivering butter and was there quite awhile. Witness remembers the day because, like a fool, he went to the fire through the snow and caught a cold. Witness did not know who "he" was; he surmised. The court said witness could not tell whom he surmised.

John H. Peckham of Middletown, who buys cream of defendant, was called. He said he had never heard Mr. Fritz speak as to the origin of the fire. On the ground of surprise, Judge Franklin was again permitted to ask questions somewhat in the nature of cross-examining his own witness, but nothing more developed.

William E. Brightman, real estate and insurance agent, who had the insurance on the barrel, barn, testified. With adjusters he visited the ruins. Mr. Donovan was to be there, but witness notified him not to. Mr. Fritz was there. As to what Fritz said, the court thought the bill of particulars in the case limited the dates to the sixteenth and seventeenth and March 10. The insurance was adjusted with Donovan a month or two after the fire. As to the cause of this delay, witness seemed to be about to testify as to what occurred on the eighteenth, or later, and was not permitted to do so. He was allowed, as going to a question of malice, to be asked if the delay was because of what Fritz said. He replied that there were rumors about the town and he gave them to the insurance company. There was no cross-examination.

Francis S. Goffe, employed by Mr. Brightman, testified that he went to the ruins with Mr. Brightman and the adjusters about three days after the fire. Mr. Fritz called at the office the day after the fire. Mr. Brightman was out. Witness saw Mr. Fritz at the ruins the day after the fire; witness could not remember anything that was said between them. He should say the name of Donovan was not mentioned. He does not remember whether he has made any statements to anybody as coming from Mr. Fritz in regard to the cause or origin of the fire. He has talked with a few persons, and his office carries insurance on buildings of Fritz. He thought in one conversation with Fritz the cause of the fire was discussed. The court would not allow anything farther, as it was not shown this was on a date mentioned in the bill of particulars.

Michael B— testified that he saw Fritz in Landers & Peckham's. In broken English and unbroken smiles he said: "I can't tell." Mr. Levy said

[Continued on Eighth Page.]

## UNITY CLUB OPENING.

### Resolution on the Death of Mr. Ben G. Palmer Ordered Spread on Records.

The opening meeting and social Tuesday evening in charge of the entertainment committee of the Unity Club was largely attended. After a few introductory remarks by President A. F. Squire the report of the annual meeting was read by the secretary, Mr. Henry S. Wheeler, and 63 persons were elected members of the club, making the total membership 401, including the honorary life member, Professor Thomas Crosby, Jr., of Brown University.

Mr. A. O'D. Taylor presented a resolution of sympathy on the death of Mr. Benjamin G. Palmer. President Squire paid a tribute to Mr. Palmer, who did so much for the club, especially in the early years, and it was voted to spread a copy of the resolution on the records, and send a copy to the widow and children, and have a copy published in the daily papers. The resolution is as follows:

Resolved, That we, the members of the Unity Club, express our sorrow and feeling of loss in the recent death of Mr. Benjamin G. Palmer. For many years he was an active member of the Unity Club, and at all times took a practical and energetic interest in its work. We are not unmindful of the many years of valuable assistance he so freely gave to us, not only as treasurer but in the charitable and other branches of the club, and we take this method to express to his widow and children our sincere sympathy in their deep sorrow, in which we also join."

President Squire announced that an address will be given next Friday afternoon, in the Civic League House, by the president of the Housewives' League of Rhode Island.

Before the business meeting, and for the dancing which followed, music was provided by Hodgson's orchestra, Mr. H. Wood Thompson pianist. Ice cream, cake and fruit punch were served, under the direction of the entertainment committee, Miss Harriet F. Norman, chairman, assisted by Mrs. William H. Huntington.

The meetings of the club will be held, as usual, Tuesday evenings, the program for the remainder of the season being as follows:

November 24—Dramatic reading; Mr. Charles E. Morrison in charge.
December 8—Dramatic reading; Mr. A. O'D. Taylor in charge.
January 5.—Illustrated lecture, "Travel Talk on China," by Miss Mary Otis Porter.
January 19—Dramatic reading, Miss Emily M. Bradley in charge.
February 2—Dramatic reading; Miss Ethel C. Plummer in charge.
February 16—Open date, subject to be announced.
March 2—Dramatic reading; Dr. A. F. Squire in charge.
March 17—Public performance, for benefit of local charities; the helpfulness committee in charge.
April 7—Dramatic reading; Miss Lillian E. Maher in charge.
April 13—Annual meeting.

## EUROPEAN TRIP DESCRIBED.

### Mrs. Underwood's Paper Follows Meeting of William Ellery Chapter.

William Ellery Chapter, Daughters of the American Revolution, held its monthly meeting in the chapter's room in the State House Tuesday evening, with a large attendance of members and five guests.

Mrs. H. A. Titus, the president, occupied the chair and the several officers made their reports. The secretary, Mrs. William O. Milne, read a letter from the treasurer general, asking each member of the chapter to contribute 25 cents toward the debt still existing on the Continental Hall in Washington, saying that if every member of the Daughters of the American Revolution in the country would contribute that small sum as a Christmas gift the entire debt would be cancelled. The request was discussed, but no action was taken.

After the business meeting Mrs. William J. Underwood read a paper on her recent trip in Europe, illustrating it with many post cards and concluding with a poem, "Home Again." Refreshments were served by the hostesses of the evening, Mrs. Thomas Aylsworth, Mrs. J. Alton Barker, Mrs. John H. Bryer and Mrs. Augustus S. Benson.

**PRIVET HEDGE.**

A lot of extra fine plants at very low prices. Just the time to plant them out.

THE BARKER REALTY CO.
105 Broadway. Phone 1400

## IN FAVOR OF NEWPORT.

### Future Location of the Constellation Decided by Secretary Daniels.

Secretary of the Navy Daniels has settled the future location of the Constellation in favor of Newport, refusing a request of citizens of the District of Columbia that the old frigate be retained at the Washington navy yard. In denying the request, Secretary Daniels said that "the ship served too many useful purposes at Newport to be spared from the training station there".

The Constellation is expected to be brought back from Washington within a short time—probably before Thanksgiving.

Secretary Daniels's letter is as follows:

"This is a matter that the department has given serious consideration, and it would be pleased to gratify the wishes of the citizens of the District and of the honarable board of commissioners, but the ship fills an urgent need at the Newport, R. I., Training Station, where some 750 or 800 newly enlisted young seamen apprentices are constantly under training. Her location there not only affords this constant stream of young men flowing into the naval service an object lesson of the navy's early and best traditions, but she is utilized for a number of purposes connected with their training. She affords quarters for the young officers on duty at the Training Station, and for some of the warrant officers and petty officers there, and thereby causes a considerable saving to the government in money expenditures. To maintain her at the Washington navy yard, desirable as it would be for many reasons, would be at some expense to the government, whereas at Newport she is not only needed, but affords the government a very considerable saving.

"I regret that I cannot find it advisable to meet the wishes of the citizens and the commissioners in this respect, for personally I would be very glad to do so."

## STORY OF ONE FAMILY.

### The Value of Personal Service as Afforded by the Charity Organization.

The following story of one family dealt with by the Charity Organization Society shows the value of the organization in the community:

A good workman fell a victim to the great white plague and his oldest son, the only child of working age in the family, soon followed with the same dread disease. The wife faced the world with a little brood of five children subjected to the danger of infection and her own health far from good. For weeks at a time she is bedridden with chronic trouble. The two younger children showed signs of tubercular infection. Through a benevolent woman who became interested in the family the younger children were provided with nourishing food, warm clothing and advice as to pure air and healthful living, until they outgrew any tubercular tendency and seem now as strong and rugged as any normal children. The mother's health was watched and aid given whenever she admitted it was necessary. She took in washing and kept boarders when able.

The boys were aided in obtaining work and guided through many troublous times, always with the view of playing the man's part and protecting the mother and younger children. Three of them are working regularly and paying into the home exchequer $5 weekly. Through the aid of a friend and the advice of the boys, the mother recently bought a lot in the outskirts of the city and built a house. Much of the work was done by the boys after hours, so that there is only a small mortgage now standing against the property, which the mother will gradually pay off with the "board money." They have their own garden and chickens and are planning to keep a cow so they may have plenty of milk and eggs, as the mother never forgets the danger of sickness which may come to them.

This story is told especially to emphasize the value of personal service, for while the mother fully appreciated the material aid given, and recognized its necessity, she always says: "You helped me most when you helped my boys to be good."

## A WESTERN ROMANCE.

### History of Feature Picture in New Bill at the Bijou Theatre.

The feature picture in the new bill at the Bijou Theatre for today and tomorrow is a two-reel Kay Bee film, "The Word of His People," a romance of Western life, by Thomas H. Ince and C. Gardner Sullivan. The cast is as follows: Colonel Scranton, J. Barney Sherry; Lieutenant Drake Scranton, Charles E. Ray; Lieutenant Arthur Orth, Webster Campbell; Iris Wheatley, Elizabeth Burbridge.

Colonel Scranton, commander of Port Pixley, on his death bed, summons his son, Lieutenant Drake Scranton. Drake arrives barely in time to learn his father's last wish—that he shall marry Iris Wheatley, his ward. Iris is in love with Lieutenant Orth, but for the elder Scranton's sake, whom she loved like a father, she consents to become Drake's wife. When he discovers the circumstances, however, he releases her, and her engagement to Orth is announced. During an Indian attack on the government fort the fortifications are destroyed. Young Scranton, Orth and Iris escape, but are seen by the Indians and pursued into the desert. Drake saves the girl and her lover, but is himself swallowed up by the quicksands.

**Newport Transfer Express Co.**

Baggage and Freight.

Main Office, 320 Thames Street.

The only Express Company checking baggage from residence to destination. Consignments of freight solicited. Information in regard to baggage or freight cheerfully given.

Tel. 371 Call Us Up
739 FRANK J. HUGHES,
1051 General Manager.
Branch offices, Stable Marsh street.

THE NEWPORT JOURNAL
AND WEEKLY NEWS
is Especially Adapted for Mailing.

NEW BOOKS.

**THE WITCH,**
By Mary Johnstone

**Martha and Cupid,**
By Julie Lipmann

**Notes on Novelist,**
By Henry James

**The Encounter,**
By Anne Sedgwick

**Kent Knowles,**
By Joe Lincoln

**HART'S,**

202 Thames Street

Telephone 304.

**HER WINGS,**
By Francis Newton Symes Allen.

**THANKSGIVING CARDS.**

**OLD FARMER'S ALMANAC FOR 1915**

NOW ON SALE AT

**CARR'S,**

DAILY NEWS BUILDING.

**DANCING FLOOR**

Wax in powdered form for ballroom floors.

High polish fluid and paste wax for hardwood floors.

Floorwipe the wonderful floor cleaner.

**The Peckham Co.**

299-301 THAMES ST.

**HUDSON RIVER Blue Crush Stone**
—AND—
**Path Dressing.**

ALL SIZES.
DELIVERED PROMPTLY AT REASONABLE RATES.

**J. P. SULLIVAN,**

LEE'S WHARF. TEL. 613.
CANNON ST. TEL. 1431.

TRY OUR
**MOCHA, CHOCOLATE, MARSHMALLOW, COCOANUT CREAM**
—AND—
**ORANGE CAKES.**

**Libby's,**

9 Broadway.

**DANCE BOXES.**

A complete selection in leather and silver plated.

Price $2.25 to $10.85

T. J. BIESEL JEWELER
190 THAMES ST.

**JOHN J. KELLY,**
Contractor and Builder.

Jobbing Promptly Attended to.
Tel. 1211.
Res. 42 Hammond Street.

THE NEWPORT JOURNAL
AND WEEKLY NEWS.
is Especially Adapted for Mailing.